

GEORGE T. DUNHAM
SURVEYING & SUBDIVIDING
DELAVER, WISCONSIN

N

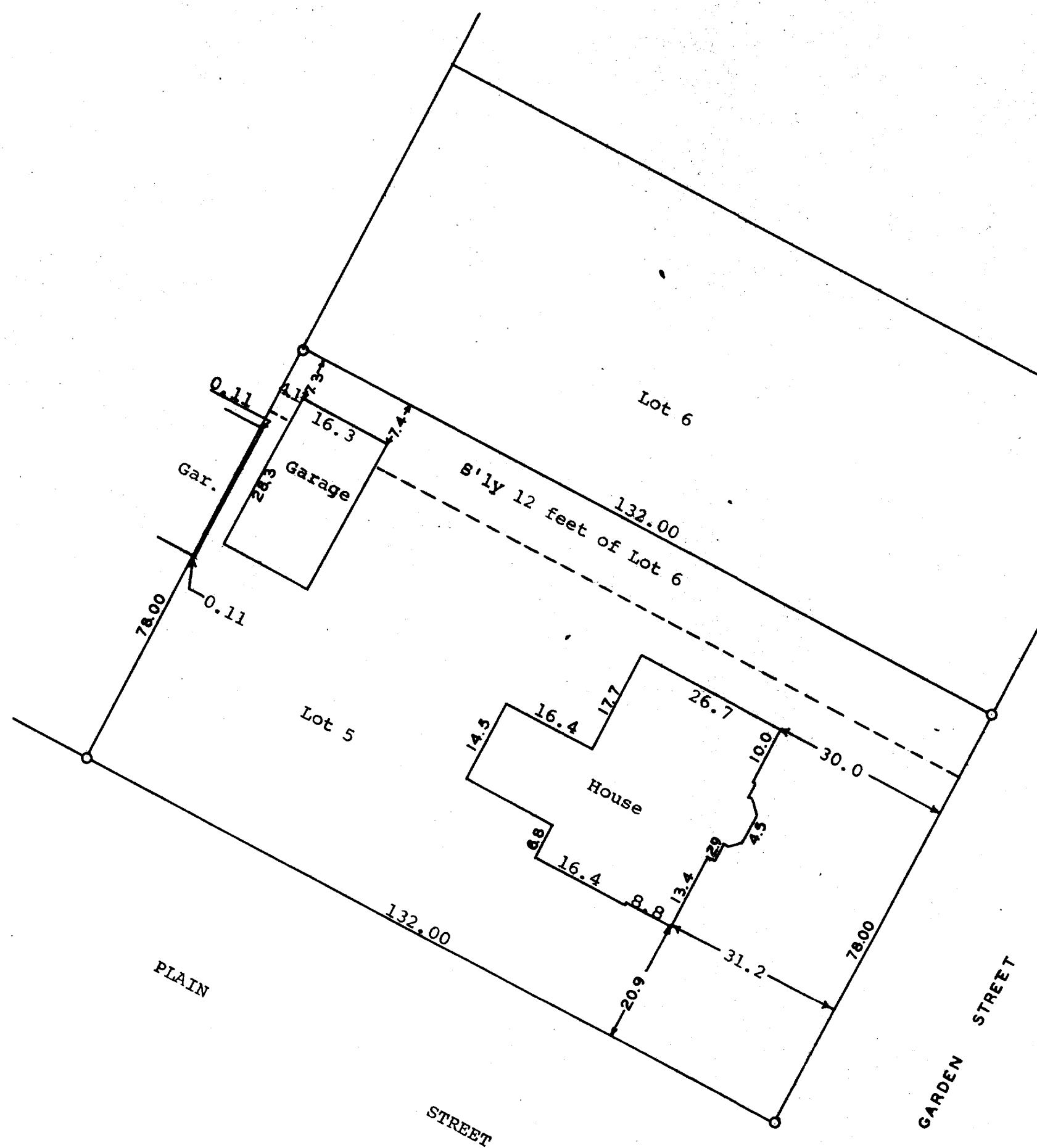

Scale - 1" = 20'
O = Iron Pipe

STATE OF WISCONSIN) SS
WALWORTH COUNTY)

I, George T. Dunham, Surveyor, certify that I have surveyed the property described as follows,
Lot 5 and a strip of land 12 feet in width off the southerly side of Lot 6, Block 3 of the Original Plat of the Village of Sharon, Walworth County, Wisconsin,
and that the above plat is an accurate survey and a true representation thereof and correctly shows the exterior boundary lines and location of buildings on said property and the correct measurements thereof.
November 25, 1969

George T. Dunham
George T. Dunham, Surveyor

W0210