

DUNHAM SURVEYING, S.C.
SURVEYING & SUBDIVIDING
DELAYAN, WISCONSIN 53115

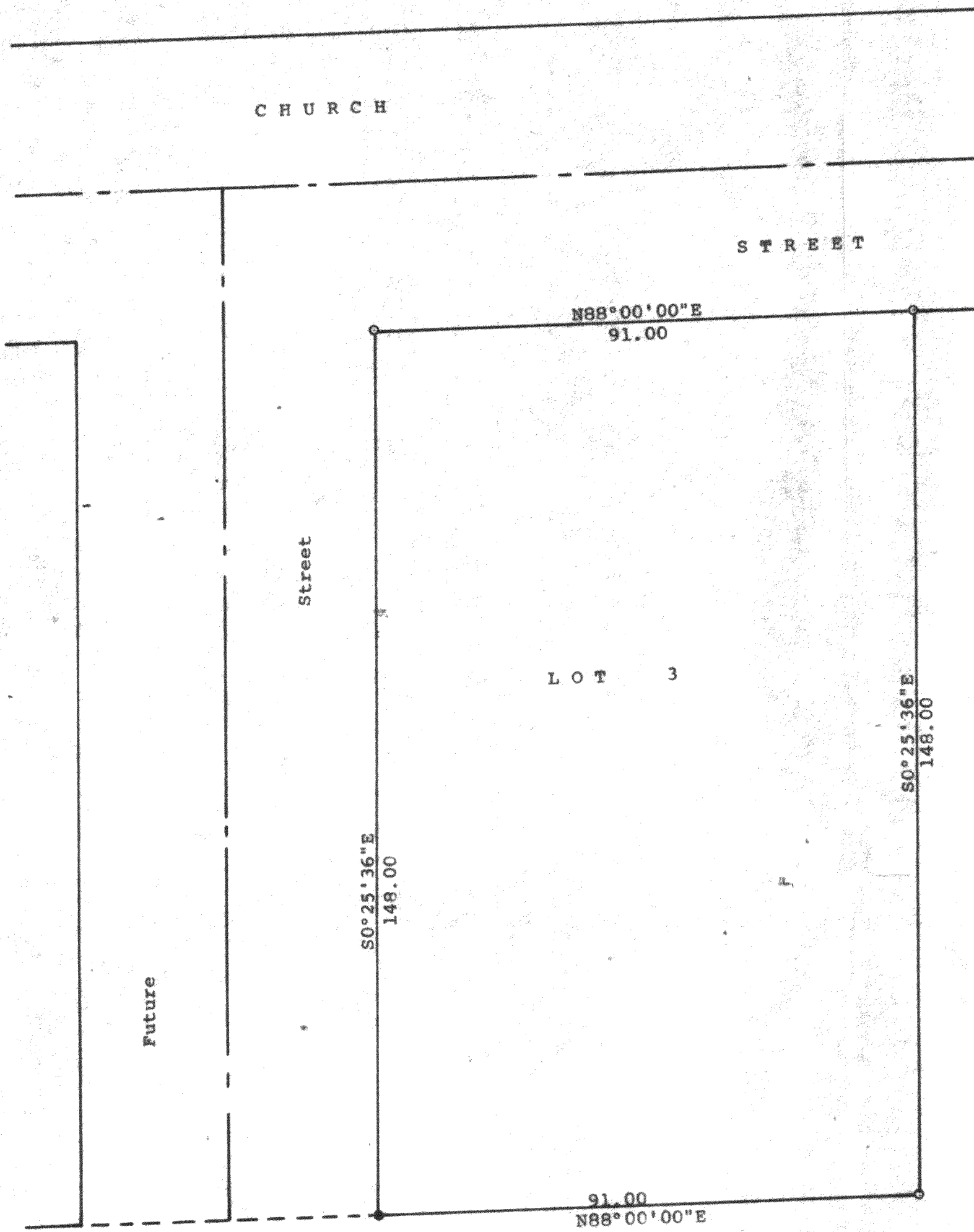

N

Scale - 1" = 20'
● = 2" Iron Pipe Found
○ = 1" Iron Pipe Found
Bearings are those on the recorded plat of
Certified Survey No. 980
Survey ordered by: Action Realty
P.O. Box 324
Harvard, IL 60033

STATE OF WISCONSIN)
COUNTY OF WALWORTH)

I, George T. Dunham, Surveyor, certify that I have surveyed the property described as follows:

Lot 3 of Certified Survey No. 980, recorded in Volume 4 of Certified Surveys on Page 245 in the Office of the Register of Deeds, Elkhorn, Wisconsin, on November 15, 1979, Document No. 53506, being a parcel of land located in the Village of Sharon, Walworth County, Wisconsin, and that the plat shown hereon is a correct representation thereof and shows the size and location of the property, its exterior boundaries, the location of all visible structures and dimensions of all principal buildings thereon, boundary fences, apparent easements, roadways and visible encroachments, if any, and that I have surveyed the property hereon described, according to the official records, to the best of my knowledge and belief.
August 28, 1992

George T. Dunham
George T. Dunham, Surveyor

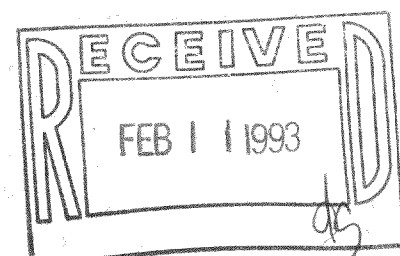
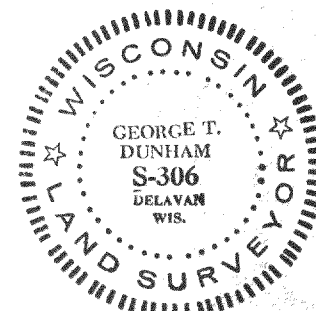

UA-980-3

8-219