

DUNHAM SURVEYING, S.C.  
SURVEYING & SUBDIVIDING  
DELAVER, WISCONSIN 53115

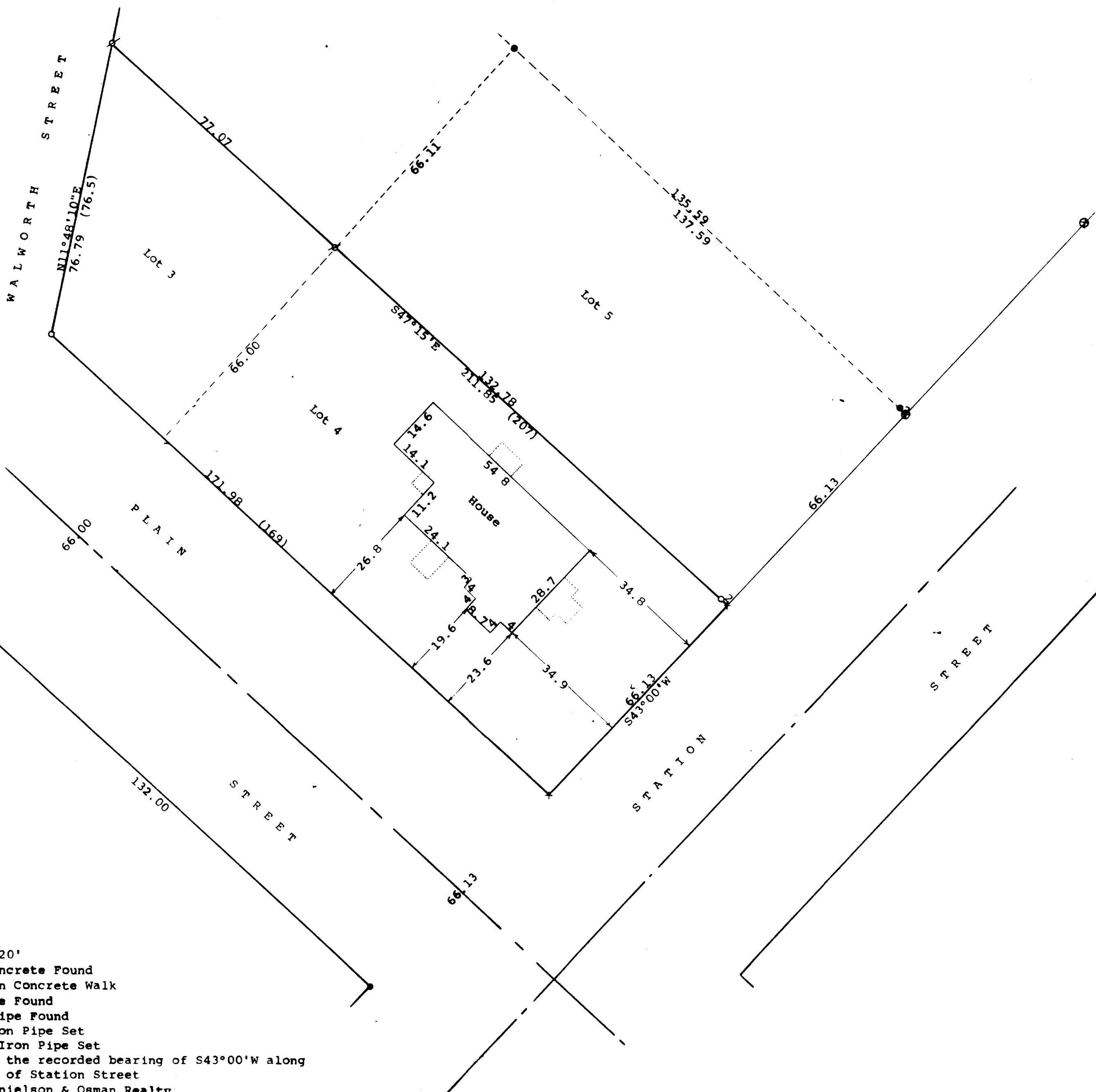

Scale - 1" = 20'

- ⊗ = Cross in Concrete Found
- × = Cross cut in Concrete Walk
- ⊘ = 1" Iron Pipe Found
- = 3/4" Iron Pipe Found
- ⊙ = 1" X 24" Iron Pipe Set
- = 3/4" X 24" Iron Pipe Set

Bearings referenced to the recorded bearing of S43°00'W along the northwesterly line of Station Street

Survey ordered by: Danielson & Osman Realty  
23 North Wisconsin Street  
Darien, WI 53114

(0.00) = recorded distance

STATE OF WISCONSIN) SS  
COUNTY OF WALWORTH)

I, George T. Dunham, Surveyor, certify that I have surveyed the property described as follows:

Lots 3 and 4 in Block 5 of the Original Plat of the Village of Sharon, Walworth County, Wisconsin, and that the plat shown hereon is a correct representation thereof and shows the size and location of the property, its exterior boundaries, the location of all visible structures and dimensions of all principal buildings thereon, boundary fences, apparent easements, roadways and visible encroachments, if any, and that I have surveyed the property hereon described, according to the official records, to the best of my knowledge and belief.  
March 11, 1992

*George T. Dunham*  
George T. Dunham, Surveyor

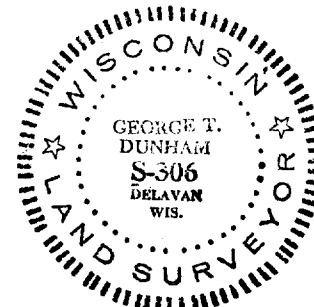
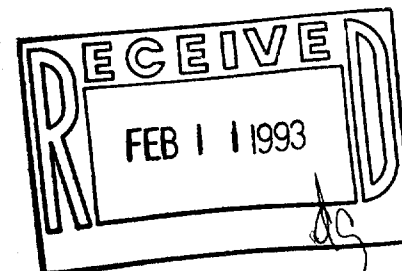

UOP-27

8-214