

**DUNHAM SURVEYING, S.C.**  
SURVEYING & SUBDIVIDING  
DELAVER, WISCONSIN 53115

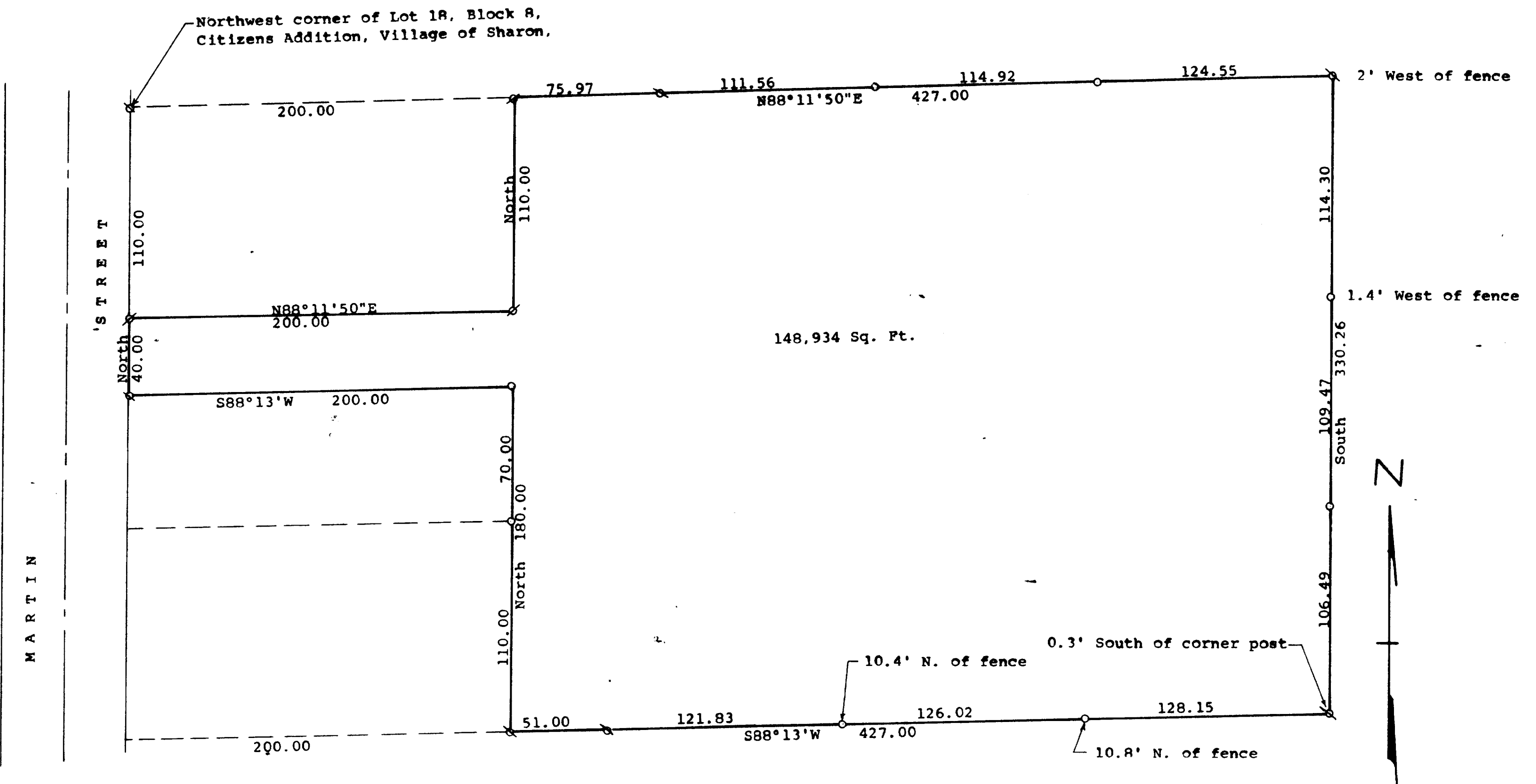

Scale - 1" = 50'

Ø = 1" Iron Pipe Found  
Q = 3/4" Iron Pipe Found  
o = 1/2" Iron Pipe Found

Bearings referenced to the east line of Martin Street with the assumed bearing of North.

Survey ordered by:  
Robert Mullis  
1614 Whipperwill Drive  
Crystal Lake, IL 60014

STATE OF WISCONSIN) SS  
COUNTY OF WALWORTH)

I, George T. Dunham, Surveyor, certify that I have surveyed the property described as follows:

A parcel of land located in Lot 18, Block 8, Citizens Addition to the Village of Sharon, Walworth County, Wisconsin, described as follows: Commencing at the northwest corner of said Lot 18; thence South along the east line of Martin Street, 110.00 feet to the place of beginning; thence N88°11'50"E parallel with the north line of said Lot 18, 200.00 feet; thence North 110.00 feet to the north line of said Lot 18; thence N88°11'50"E along said north line 427.00 feet; thence South along the east line of said Lot 18, 330.26 feet; thence S88°13'W along the south line of said Lot 18, 427.00 feet to a point located 200.00 feet from the east line of Martin Street; thence North 180.00 feet; thence S88°13'W 200.00 feet to the east line of Martin Street; thence North along said east line 40.00 feet to the place of beginning containing 148,934 square feet of land,

and that the plat shown hereon is a correct representation thereof and shows the size and location of the property, its exterior boundaries, the location of all visible structures and dimensions of all principal buildings thereon, boundary fences, apparent easements, roadways and visible encroachments, if any, and that I have surveyed the property hereon described, according to the official records, to the best of my knowledge and belief.  
February 18, 1992

*George T. Dunham*  
George T. Dunham, Surveyor

