

GEORGE T. DUNHAM
SURVEYING & SUBDIVISION
DELAWARE, WISCONSIN

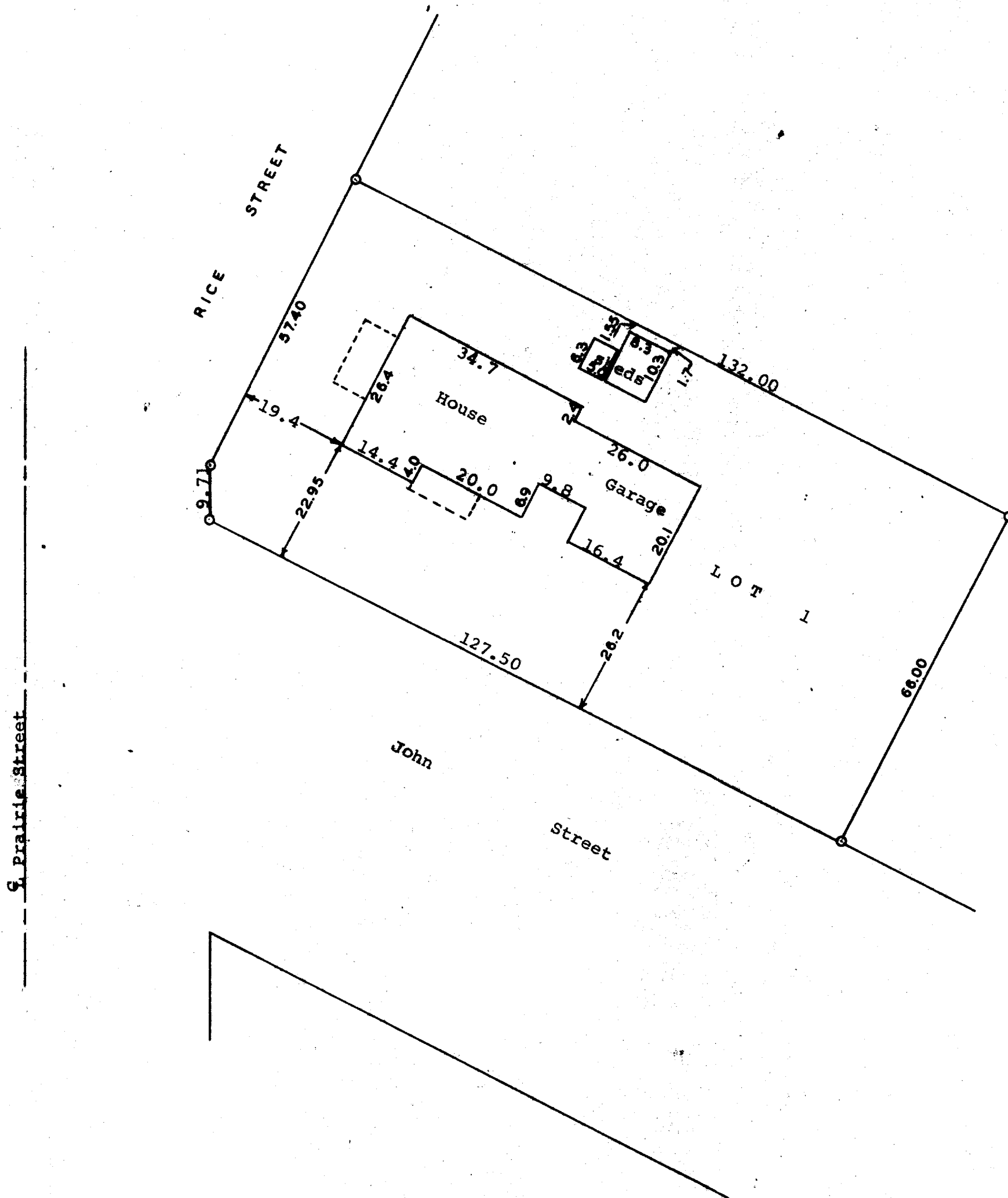

Scale - 1" = 20'
O = Iron Pipe



STATE OF WISCONSIN)
WALWORTH COUNTY) SS

I, George T. Dunham, Surveyor, certify that I have surveyed the property described as follows,
Lot 1, Block 15 of the Original Plat of the Village of Sharon, Walworth County, Wisconsin,
and that the above plat is an accurate survey and a true representation thereof and correctly shows the exterior boundary lines and location of buildings on said property and the correct measurements thereof.
February 26, 1969

George T. Dunham
George T. Dunham, Surveyor