

KOLB LAND CONSULTING, INC.  
LAND SURVEYING • SUBDIVIDING • LAND PLANNING

929 WILLIAMS STREET LAKE GENEVA, WISCONSIN 53147 414-248-3697

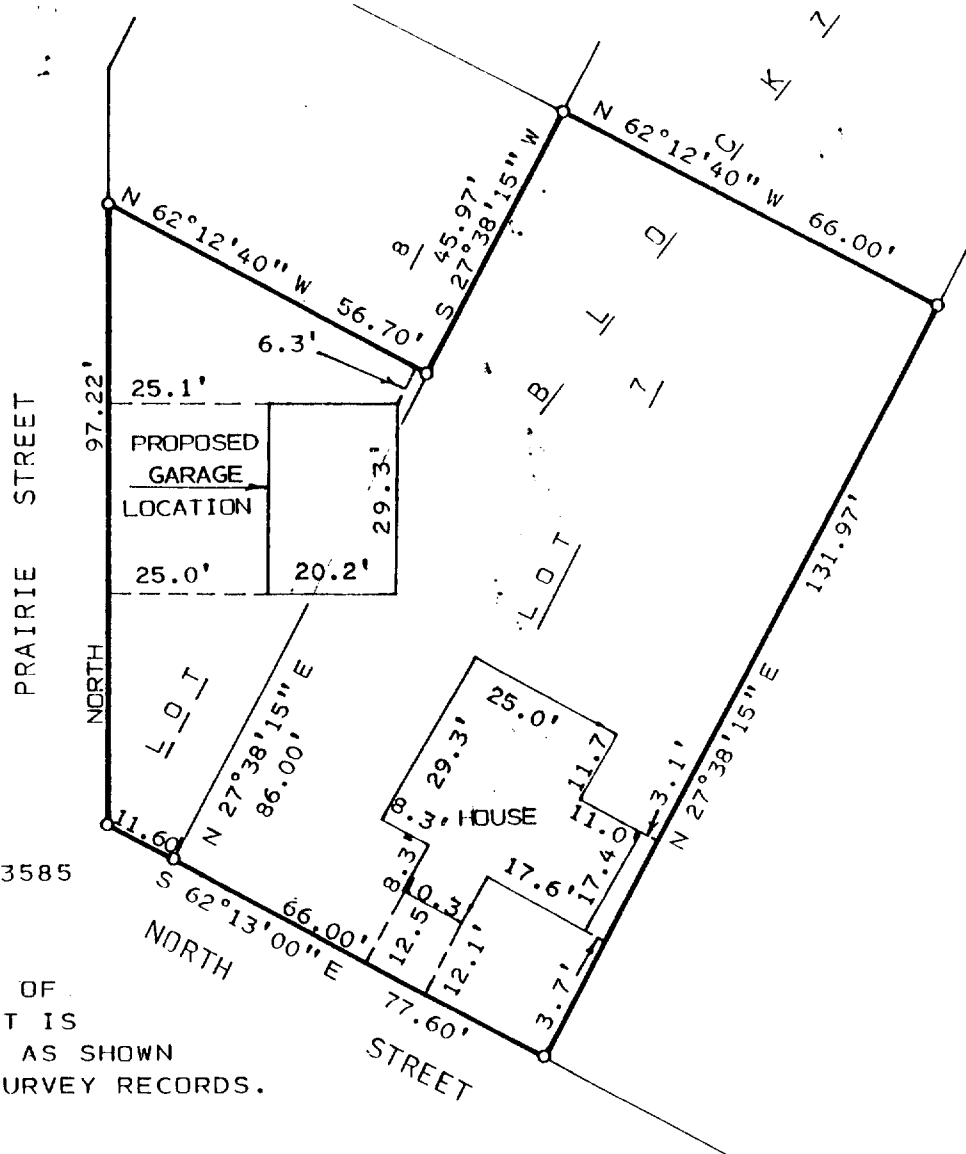

OWNER: JIM GAVIN  
P.O. BOX 259  
SHARON, WI 53585

NOTE: THE EAST LINE OF  
PRAIRIE STREET IS  
ASSUMED NORTH AS SHOWN  
IN PREVIOUS SURVEY RECORDS.

PLAT OF SURVEY OF

A PARCEL OF LAND BEING LOT 7 AND PART OF LOT 8, BLOCK 7,  
ORIGINAL PLAT OF THE VILLAGE OF SHARON, WALWORTH COUNTY,  
WISCONSIN AND IS DESCRIBED AS FOLLOWS:

BEGINNING AT THE SOUTHWEST CORNER OF SAID LOT 8; THENCE  
S 62°13'00" E 11.60 FEET; THENCE N 27°38'15" E 86.00 FEET;  
THENCE N 62°12'40" W 56.70 FEET; THENCE SOUTH 97.22 FEET  
TO THE PLACE OF BEGINNING.

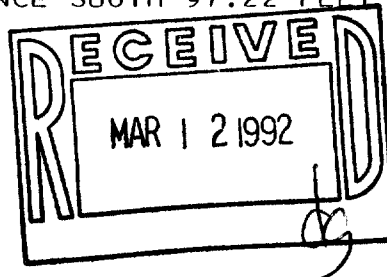

SCALE : 1" = 30'

LEGEND

⌀ - IRON PIPE FOUND  
○ - IRON PIPE SET

I, HAROLD H. KOLB, DO HEREBY CERTIFY THAT I  
HAVE SURVEYED THE PROPERTY HEREON DESCRIBED  
ACCORDING TO THE OFFICIAL RECORDS, AND THAT  
THE PLAT HEREON IS A CORRECT REPRESENTATION  
OF THE LOT LINES TO THE BEST OF MY KNOWLEDGE  
AND BELIEF. THIS SURVEY IS NOT VALID UNLESS  
THE SURVEYOR'S SIGNATURE IS IN RED.

HAROLD H. KOLB

WISCONSIN REGISTERED LAND SURVEYOR, S-187

DATE FEBRUARY 10, 1992

REVISED \_\_\_\_\_

REVISED \_\_\_\_\_