

ABELL
SURVEYING & MAPPING
DELAVER, WISCONSIN 53115
414-728-6737

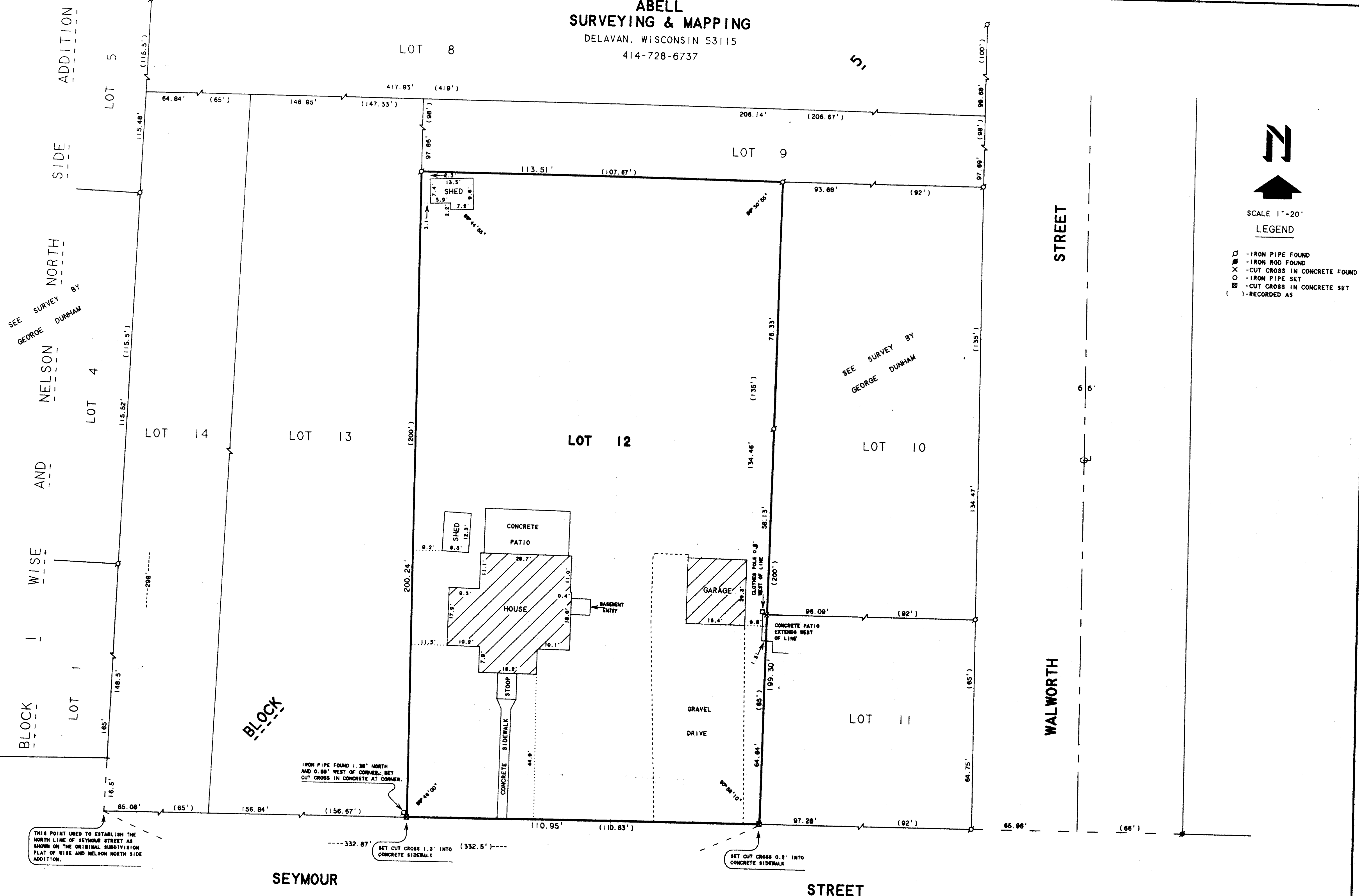

ORDERED BY: REALTY WORLD - FISHER
5310 S. DIVISION
HARVARD, IL. 60033

NOTE: THE SOUTH LINE OF BLOCK 5, CITIZENS ADDITION WAS FOUND TO HAVE AN OVERRUN OF 5.65 FEET. USING THE EXISTING MONUMENTATION FOUND IN THE FIELD, IT WAS DETERMINED THAT THE MAJOR PORTION OF THE OVERRUN WAS PLACED IN THE SOUTHEASTERN PART OF THE BLOCK.

PLAT OF SURVEY OF

LOT 12, BLOCK 5, CITIZENS ADDITION-NORTH SIDE,
LOCATED IN THE VILLAGE OF SHARON, WALWORTH
COUNTY, WISCONSIN.

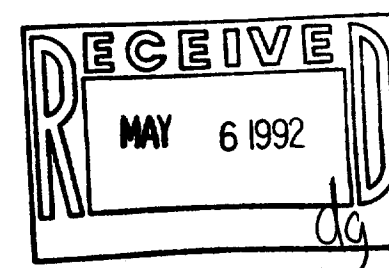

I HEREBY CERTIFY THAT I HAVE SURVEYED THE ABOVE DESCRIBED PROPERTY AND THAT THE ABOVE MAP IS A TRUE REPRESENTATION THEREOF AND SHOWS THE SIZE AND LOCATION OF THE PROPERTY, ITS EXTERIOR BOUNDARIES, THE LOCATION OF ALL VISIBLE STRUCTURES AND DIMENSIONS OF ALL PRINCIPAL BUILDINGS THEREON, BOUNDARY FENCES, APPARENT EASEMENTS, ROADWAYS AND VISIBLE ENCROACHMENTS, IF ANY, TO THE BEST OF MY KNOWLEDGE AND BELIEF.

THIS SURVEY IS MADE FOR THE USE OF THE PRESENT OWNERS OF THE PROPERTY, AND ALSO THOSE WHO PURCHASE, MORTGAGE, OR GUARANTEE THE TITLE THERETO WITHIN ONE (1) YEAR FROM DATE HEREON.

David F. Abell

DAVID F. ABELL
WISCONSIN REGISTERED LAND SURVEYOR, S-1506

March 23, 1992

DATE
NOTE: THIS IS NOT A CERTIFIED COPY UNLESS SEALED.

JOB NUMBER - 92035