

PLAT OF SURVEY

OF PART OF LOTS (5) & (6) IN BLOCK (1) OF CITIZENS ADDITION TO VILLAGE OF SHARON, WALWORTH COUNTY, WISCONSIN.

DESCRIBED AS FOLLOWS: Beginning at the Southeast Corner of LOT (5) Block (1) of Citizens Addition; thence North 255.5 feet; thence West 167.0 feet; thence South 255.5 feet; thence East 167.0 feet to the place of beginning. Containing 42,668.5 SQ FT.

State of Wisconsin
County of Walworth

S.S. I hereby certify that I have surveyed the property described above and that I have correctly hereon drawn the plat which represents said survey and its location.

Given under my hand and seal this 27th day of November 1991 at Edgerton, Wisconsin.

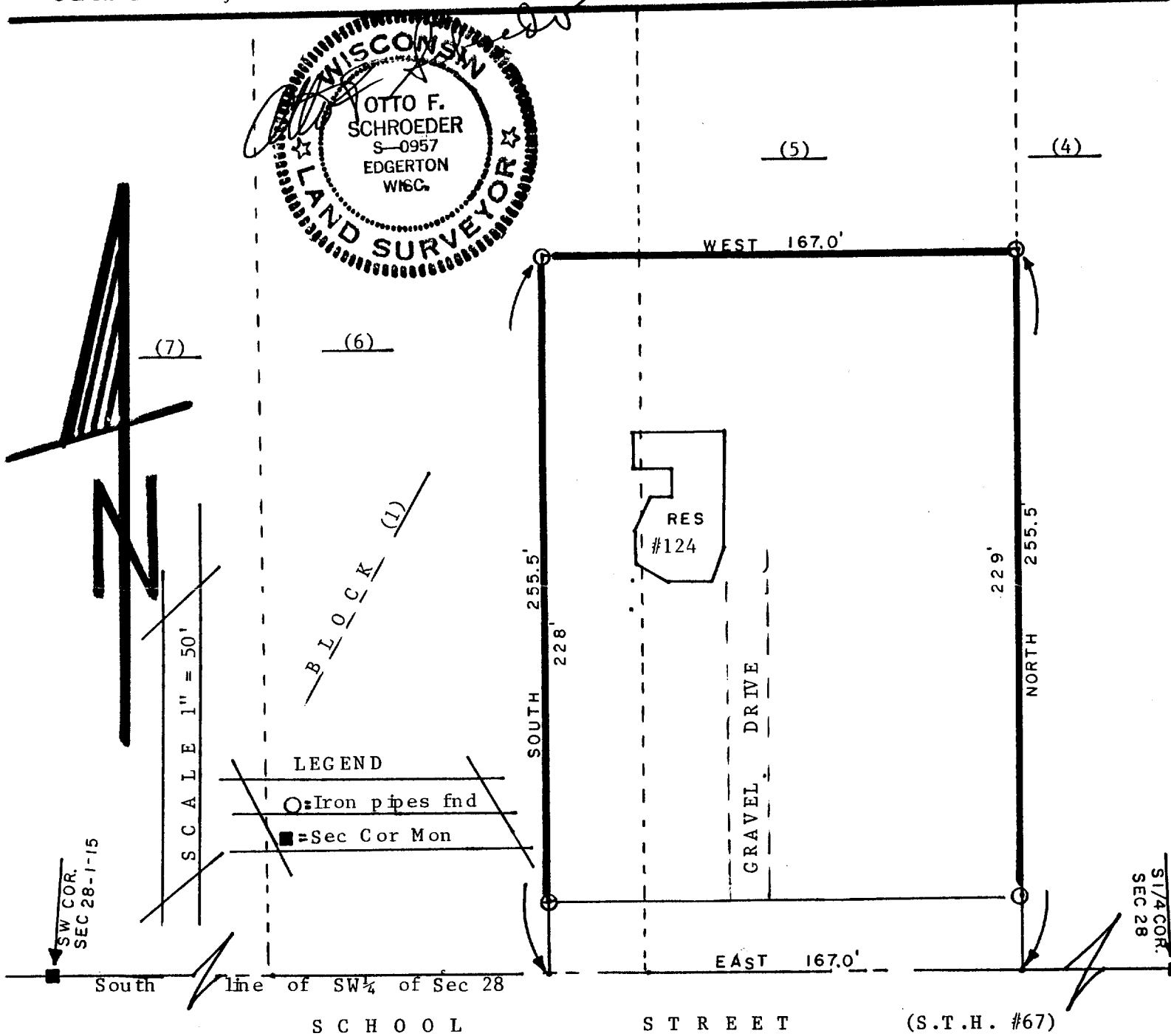
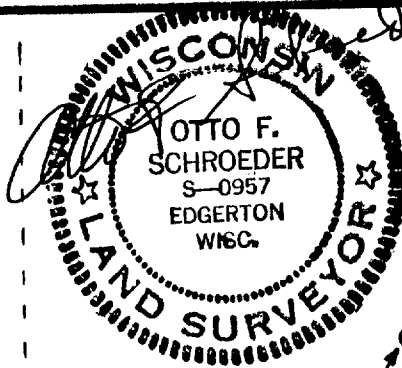

FOR:

Simon A. Guzman
124 School Street
Sharon, WI. 53585.

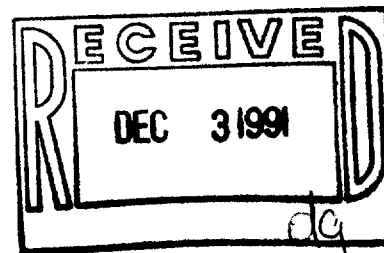

008-193

UCA-12