

Plat of Survey
of

The East 295.00 feet of Lot 7, Block 5, of Citizens Addition to the Village of Sharon, subject to an easement in common with others, the right to use the 14 foot wide driveway on the North side of said Lot 7 to gain access to the above described portion of said Lot 7, Block 5, of Citizens Addition to the Village of Sharon, Walworth County, Wisconsin.

Surveyed for: Remax Lake Geneva, Inc.
P.O. Box 955
Williams Bay, Wisconsin. 53190

Bearings referenced to
previous surveys.

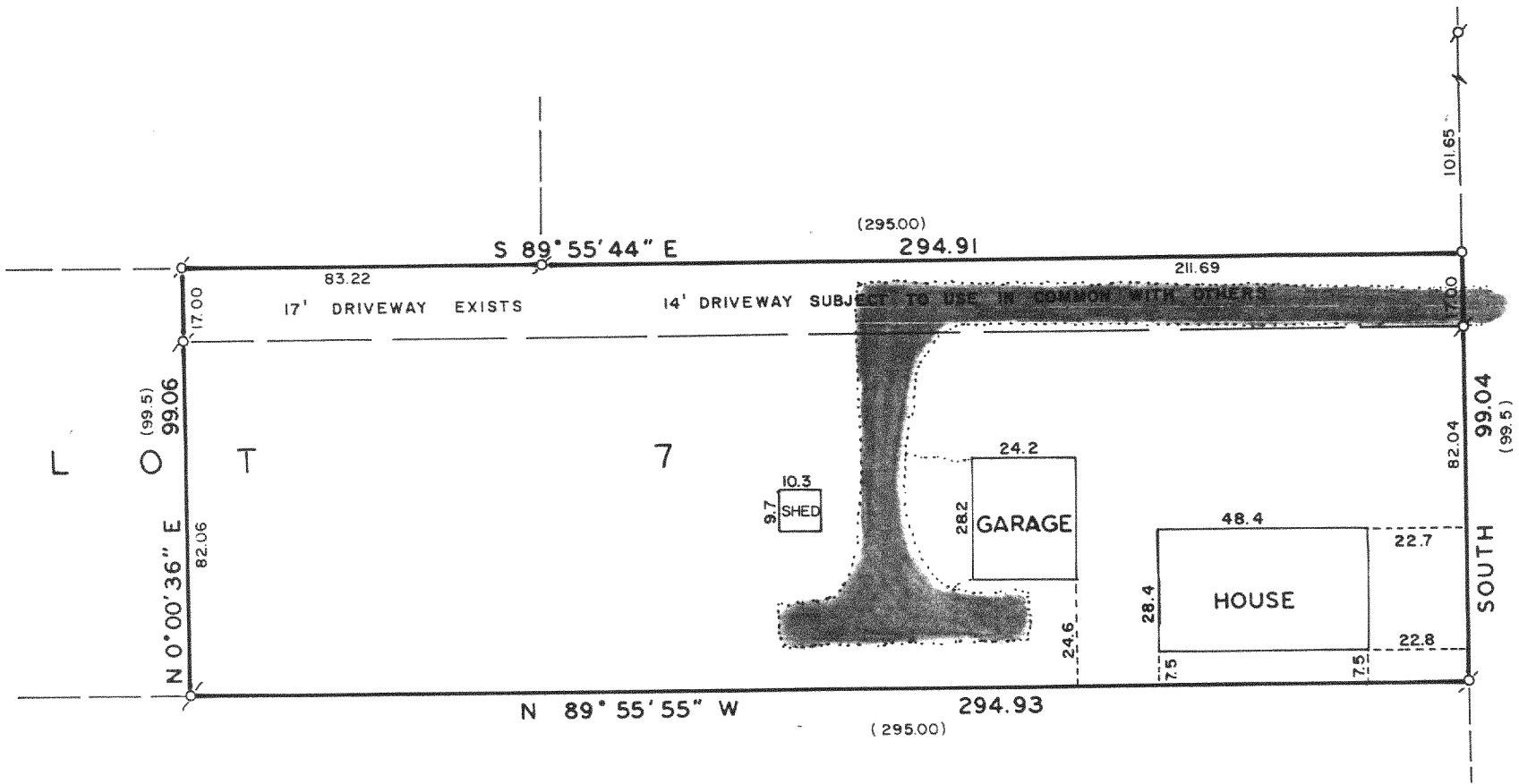

WALWORTH STREET

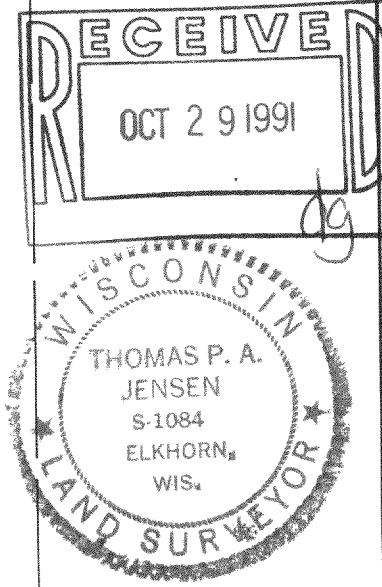

Mapping date: June 10, 1991
Revisions:
Sheet 1 of 1 Sheets
Job reference number:
1991.100

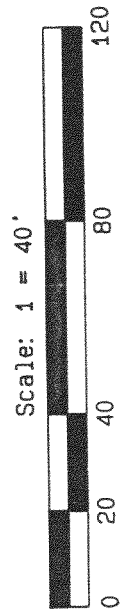

Copyright © 1991 by Jensen Surveying & Mapping S.C.
All rights reserved. No part of this survey plat may be reproduced or transmitted in any form by any means - graphic, electronic, or mechanical, including photocopying, tracing, or information storage and retrieval systems - without permission in writing from Thomas P.A. Jensen.

I, Thomas P.A. Jensen, Wisconsin Registered Land Surveyor, do hereby certify that this survey was performed by me, or under my direction, in full compliance with the owner's/agent's instructions and Chapter A-E 7 of the Wisconsin Administrative Code 'Minimum Standards For Property Surveys', and that this map is an accurate representation thereof to the best of my knowledge and belief.

Note: This survey plat is not
certified unless signed
and sealed in red ink.

Thomas P.A. Jensen
Thomas P.A. Jensen R.L.S. 1084

- Legend
- o Found iron pipe
 - o Set iron pipe
 - () Recorded as dimension
 - Blacktop surface

008-192

UCA-86