

DUNHAM SURVEYING, S.C.
SURVEYING & SUBDIVIDING
DELAVER, WISCONSIN 53115

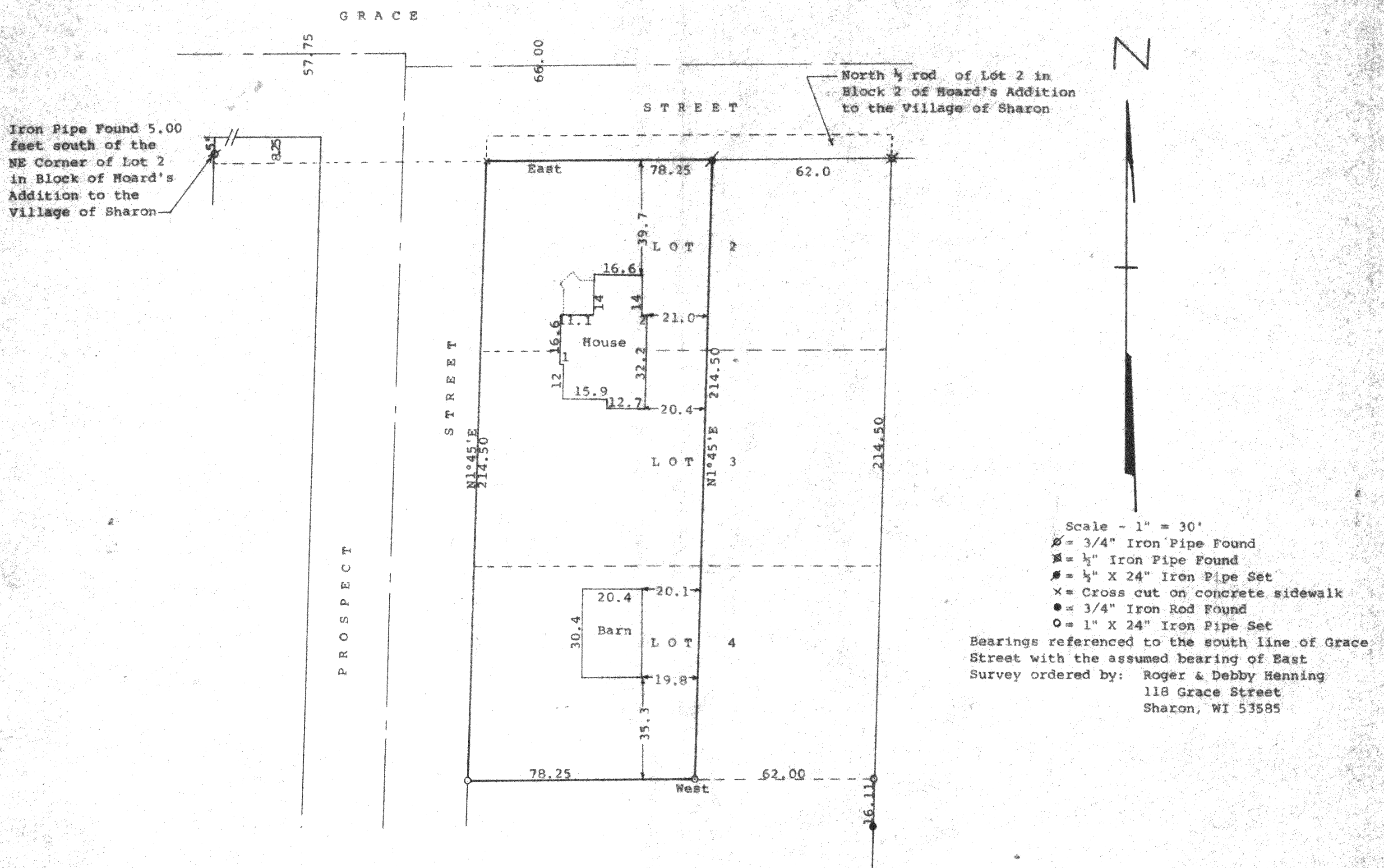

STATE OF WISCONSIN)
COUNTY OF WALWORTH) SS

I, George T. Dunham, Surveyor, certify that I have surveyed the property described as follows:

The West 78.25 feet of Lots 2, 3 and 4 in Block 2 of Hoad's Addition to the Village of Sharon, Walworth County, Wisconsin, EXCEPTING THEREFROM the North 1/2 rod of said Lot 2 in Block 2 of Hoad's Addition to the Village of Sharon,

and that the plat shown hereon is a correct representation thereof and shows the size and location of the property, its exterior boundaries, the location of all visible structures and dimensions of all principal buildings thereon, boundary fences, apparent easements, roadways and visible encroachments, if any, and that I have surveyed the property hereon described, according to the official records, to the best of my knowledge and belief.

November 13, 1991

George T. Dunham
George T. Dunham, Surveyor

