

DUNHAM SURVEYING, S.C.
SURVEYING & SUBDIVIDING
DELAVER, WISCONSIN 53115

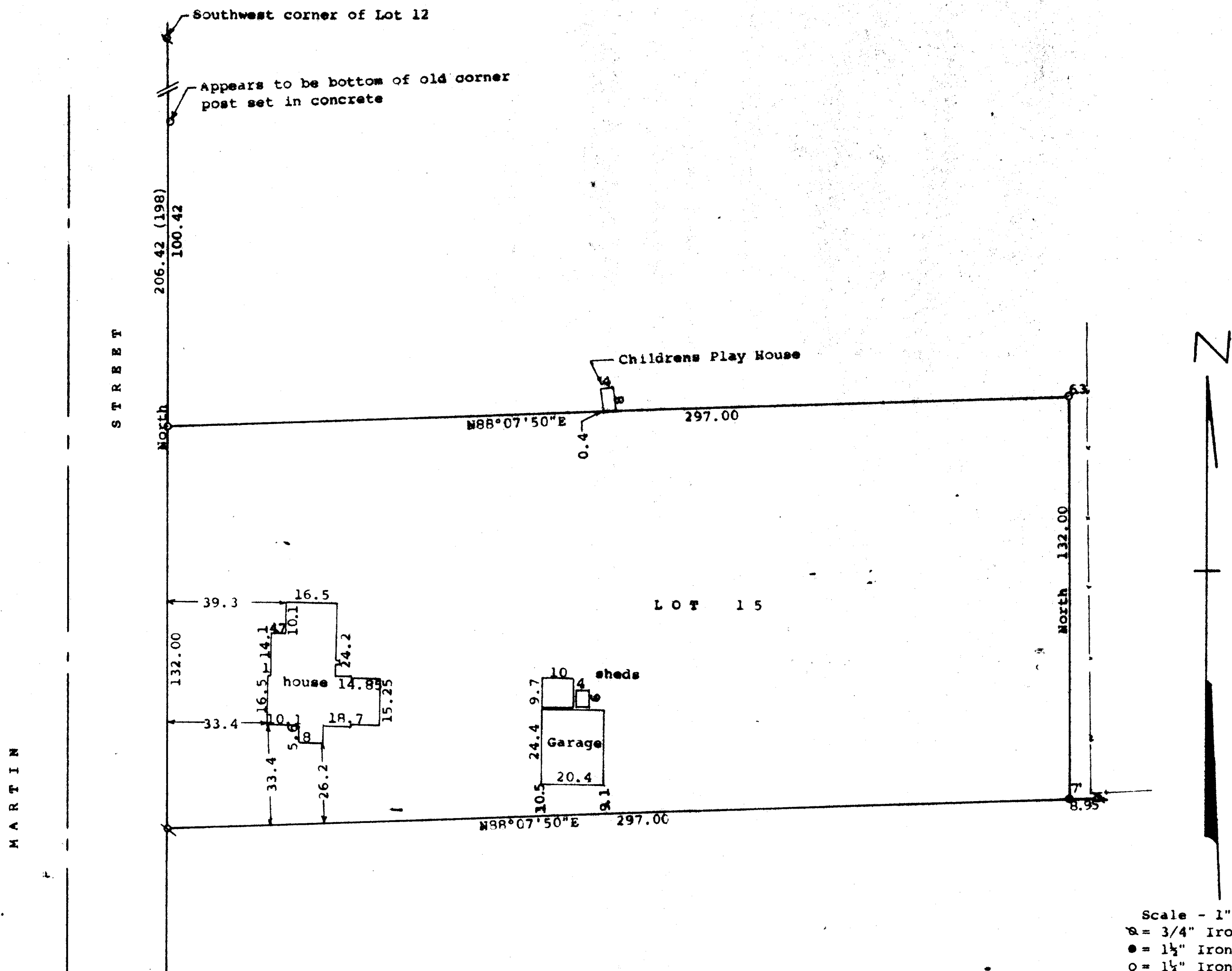

Scale - 1" = 30'
 x = 3/4" Iron Pipe Found
 ● = 1 1/4" Iron Pipe Set
 ○ = 1 1/4" Iron Pipe Set
 --- = Fence Line
 (0.00) = recorded distance
 Bearings referenced to the east
 line of Martin Street with the
 assumed bearing of North
 Survey ordered by:
 Realty World, Carmin Realtors
 811 East Geneva Street
 Delavan, WI 53115

STATE OF WISCONSIN) ss
 COUNTY OF WALWORTH)

I, George T. Dunham, Surveyor, certify that I have surveyed the
 property described as follows:
 Lot 15 in Block 8 of Citizens Addition, Village of Sharon, Walworth
 County, Wisconsin,
 and that the plat shown hereon is a correct representation thereof and shows
 the size and location of the property, its exterior boundaries, the location
 of all visible structures and dimensions of all principal buildings thereon,
 boundary fences, apparent easements, roadways and visible encroachments, if
 any, and that I have surveyed the property hereon described, according to the
 official records, to the best of my knowledge and belief.
 October 28, 1991

George T. Dunham
 George T. Dunham, Surveyor

