

DUNHAM SURVEYING, S.C.
SURVEYING & SUBDIVIDING
DELAVER, WISCONSIN 53115

SEYMOUR

STREET

N

Scale - 1" = 20'

⊗ = 1" Iron Pipe Found

● = 1" Iron Rod Found

○ = 1" X 24" Iron Pipe Set

Bearings referenced to the south line of Seymour Street with the assumed bearing of West

Survey ordered by:
Danielson & Osman, Realtors
25 North Wisconsin
Darien, WI 53114

(0.00) = recorded distance
Recertification and updating ordered by:
Professional Realty Inc.
706 East Geneva Street
Delavan, WI 53115

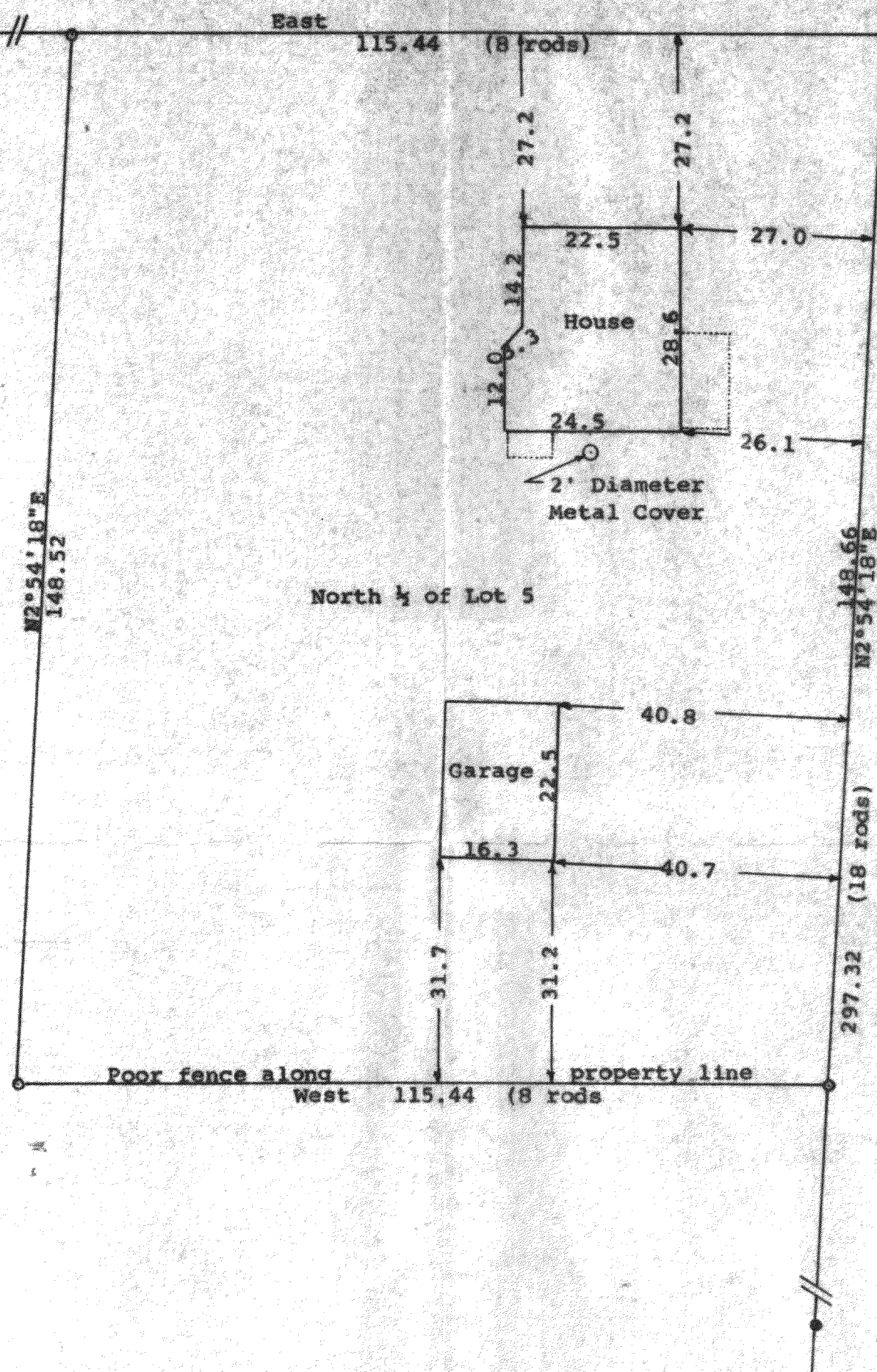

STATE OF WISCONSIN) ss
COUNTY OF WALWORTH)

I, George T. Dunham, Surveyor, certify that I have surveyed the property described as follows:

The North 1/4 of Lot 5 in Block 2, Wise and Nelson's South Side Addition to the Village of Sharon, Walworth County, Wisconsin, and that the plat shown hereon is a correct representation thereof and shows the size and location of the property, its exterior boundaries, the location of all visible structures and dimensions of all principal buildings thereon, boundary fences, apparent easements, roadways and visible encroachments, if any, and that I have surveyed the property hereon described, according to the official records, to the best of my knowledge and belief.

March 15, 1989

Updated & recertified to this 5th day of June, 1991

George T. Dunham, Surveyor

