

# ABELL SURVEYING & MAPPING

DELAVER, WISCONSIN 53115

414-728-6737

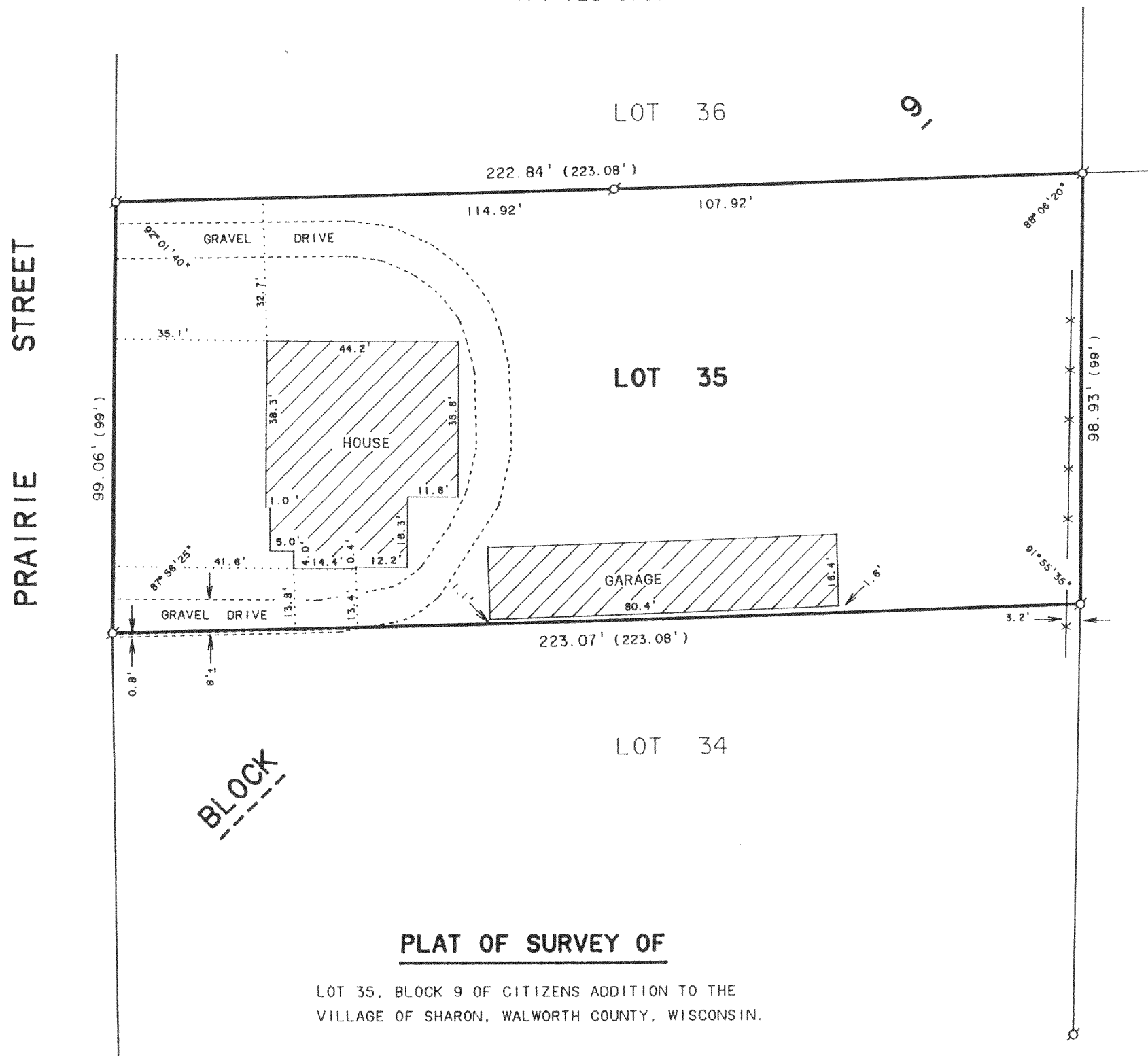

## PLAT OF SURVEY OF

LOT 35, BLOCK 9 OF CITIZENS ADDITION TO THE  
VILLAGE OF SHARON, WALWORTH COUNTY, WISCONSIN.



SCALE 1"=30'

### LEGEND

- Ø - IRON PIPE FOUND
- X—X— - FENCE AND REMAINS OF FENCE
- ( ) - RECORDED AS

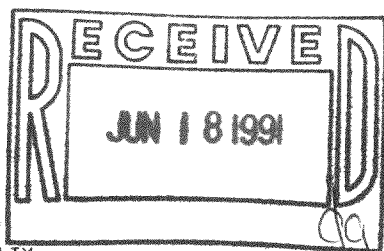

ORDERED BY: MIKRUT REALTY  
199 BALDWIN ST.  
SHARON, WI. 53585

I HEREBY CERTIFY THAT I HAVE SURVEYED THE ABOVE DESCRIBED PROPERTY AND THAT THE ABOVE MAP IS A TRUE REPRESENTATION THEREOF AND SHOWS THE SIZE AND LOCATION OF THE PROPERTY, ITS EXTERIOR BOUNDARIES, THE LOCATION OF ALL VISIBLE STRUCTURES AND DIMENSIONS OF ALL PRINCIPAL BUILDINGS THEREON, BOUNDARY FENCES, APPARENT EASEMENTS, ROADWAYS AND VISIBLE ENCROACHMENTS, IF ANY, TO THE BEST OF MY KNOWLEDGE AND BELIEF.

THIS SURVEY IS MADE FOR THE USE OF THE PRESENT OWNERS OF THE PROPERTY, AND ALSO THOSE WHO PURCHASE, MORTGAGE, OR GUARANTEE THE TITLE THERETO WITHIN ONE (1) YEAR FROM DATE HEREOF.

*David F. Abell*  
DAVID F. ABELL

WISCONSIN REGISTERED LAND SURVEYOR. S-1596

*May 3, 1991*

DATE

JOB NUMBER - 91085

NOTE: THIS IS NOT A CERTIFIED COPY UNLESS SEALED.

008-174

UCA 00176