

ABELL  
SURVEYING & MAPPING  
DELAVER, WISCONSIN 53115  
414-728-6737

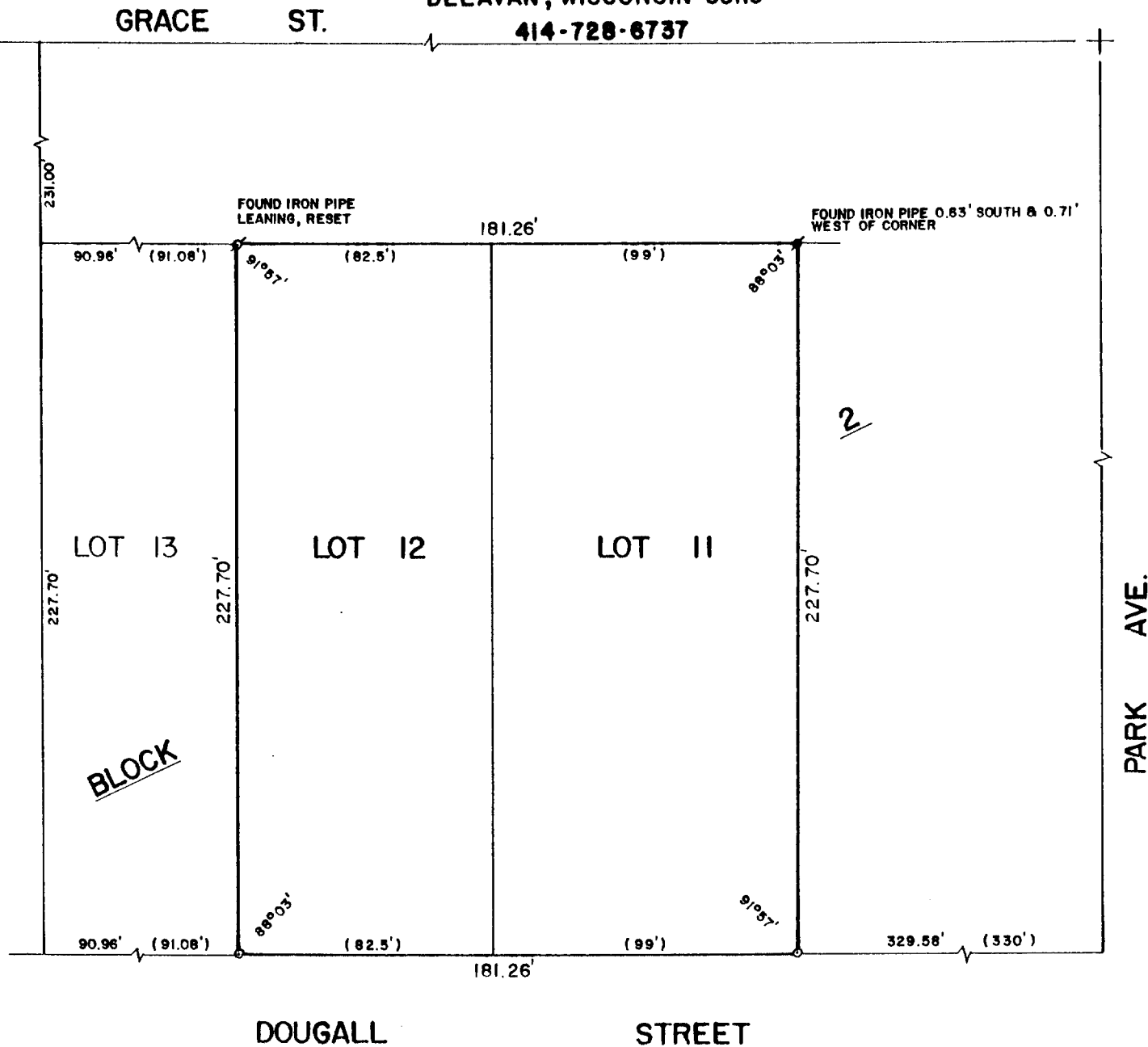

PLAT OF SURVEY OF

LOTS 11 AND 12, BLOCK 2, SHARON LAND AND DEVELOPMENT  
COMPANIES ADDITION TO THE VILLAGE OF SHARON, WALWORTH  
COUNTY, WISCONSIN.

ORDERED BY: MIKRUT REALTY  
P.O. BOX 506  
SHARON, WI. 53585

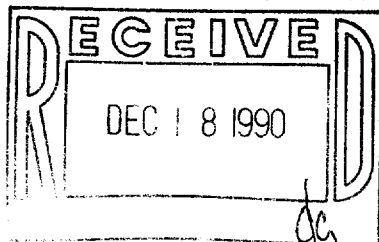

SCALE - 1"=50'

LEGEND

- o - IRON ROD SET, FOUND 7-17-90
- ⌘ - IRON PIPE FOUND LEANING, RESET
- ⬤ - IRON PIPE FOUND
- ⊕ - CUTCROSS IN CONCRETE
- WALK FOUND
- ( ) - RECORDED AS

I, DAVID F. ABELL, DO HEREBY CERTIFY  
THAT I HAVE SURVEYED THE PROPERTY  
HEREON DESCRIBED ACCORDING TO THE  
OFFICIAL RECORDS AND THAT THE PLAT  
HEREON IS A CORRECT REPRESENTATION  
OF THE PROPERTY LINES TO THE BEST OF  
MY KNOWLEDGE AND BELIEF.

DAVID F. ABELL

WISCONSIN REGISTERED LAND SURVEYOR, S-1596

DATE August 9, 1988 JOB NUMBER - 88179

NOTE: THIS IS NOT A CERTIFIED COPY UNLESS SEALED.

REVISED: JULY 18, 1990

008-170

USLI 00019