

DUNHAM SURVEYING, S.C.  
SURVEYING & SUBDIVIDING  
DELAVER, WISCONSIN 53115

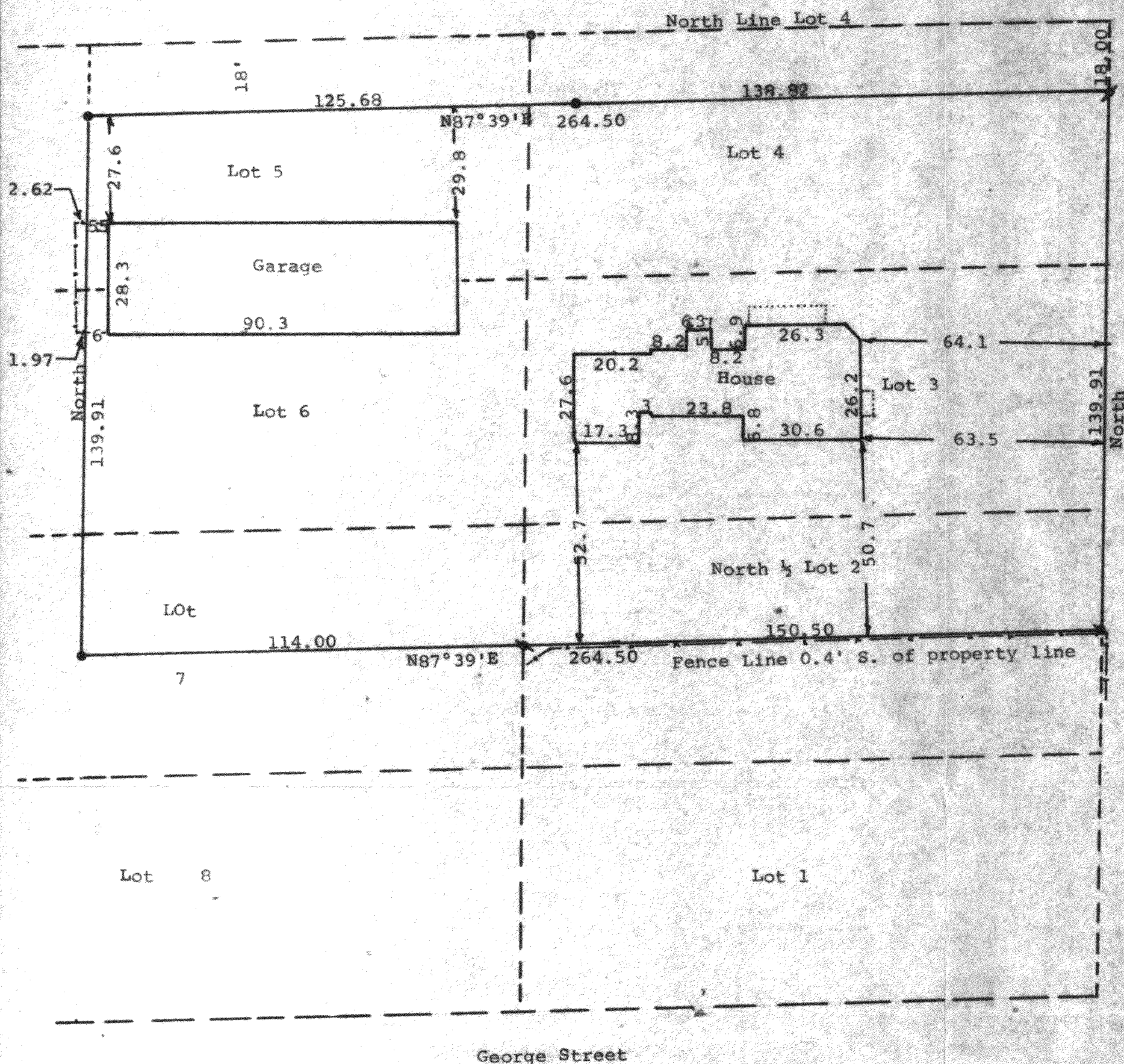

Scale - 1" = 30'  
 x = 1/2" Iron Pipe Found  
 x = 3/4" Iron Pipe Found  
 o = 1" Iron Pipe Found  
 e = 1 1/2" X 24" Iron Pipe Set  
 Bearings referenced to the west line of  
 Prairie Street with the assumed bearing of  
 North  
 Survey ordered by Mikrut Realty  
 Sharon, WI 53585  
 Updating & recertification ordered by:  
 Ed & Diane Udey  
 302 West Roosevelt  
 Harvard, IL 60033  
 - - - - - = Fence Line

STATE OF WISCONSIN) ss  
 COUNTY OF WALWORTH)

I, George T. Dunham, Surveyor, certify that I have surveyed the property  
 described as follows:

Commencing at a point which is midway between the Northeast corner of  
 Lot 2, Block 1, Brigham's Addition to the Village of Sharon, Walworth  
 County, Wisconsin, and the Southeast corner of said Lot 2; thence West  
 parallel with the North line of Lot 2 and Lot 7 in said block to the  
 west line of said Lot 2; thence continuing West parallel with the north  
 line of said Lot 7 the further distance of 114.00 feet; thence North along  
 the line of a fence to a point which is 18.00 feet south of the North line  
 of Lot 5 in said block; thence East in a straight line to a point on the  
 east line of Lot 4 in said block, which point is 18.00 feet south of the North-  
 east corner of said Lot 4; thence South on the East line of Lots 4, 3, and 2  
 in said block to the place of beginning.

and that the map shown hereon is a correct representation thereof and shows  
 the size and location of the property, its exterior boundaries, the location  
 of all visible structures and dimensions of all principal buildings thereon,  
 boundary fences, apparent easements, roadways and visible encroachments, if  
 any, and that I have surveyed the property hereon described according to the  
 official records, to the best of my knowledge and belief.

August 27, 1987

Updated & recertified this 27th day of  
 October, 1989

*George T. Dunham*  
 George T. Dunham, Surveyor

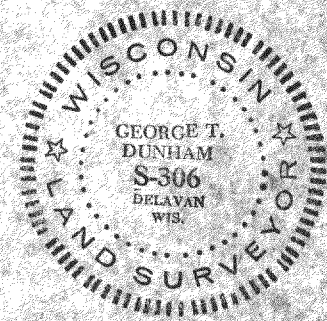
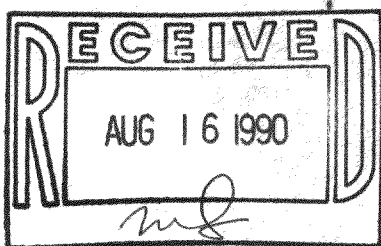

Tax Key #  
 UBA 00001  
 UBA 00002  
 UBA 00003  
 UBA 00004  
 UBA 00005

Survey # 008-117