

DUNHAM SURVEYING, S.C.  
SURVEYING & SUBDIVIDING  
DELAVER, WISCONSIN 53115

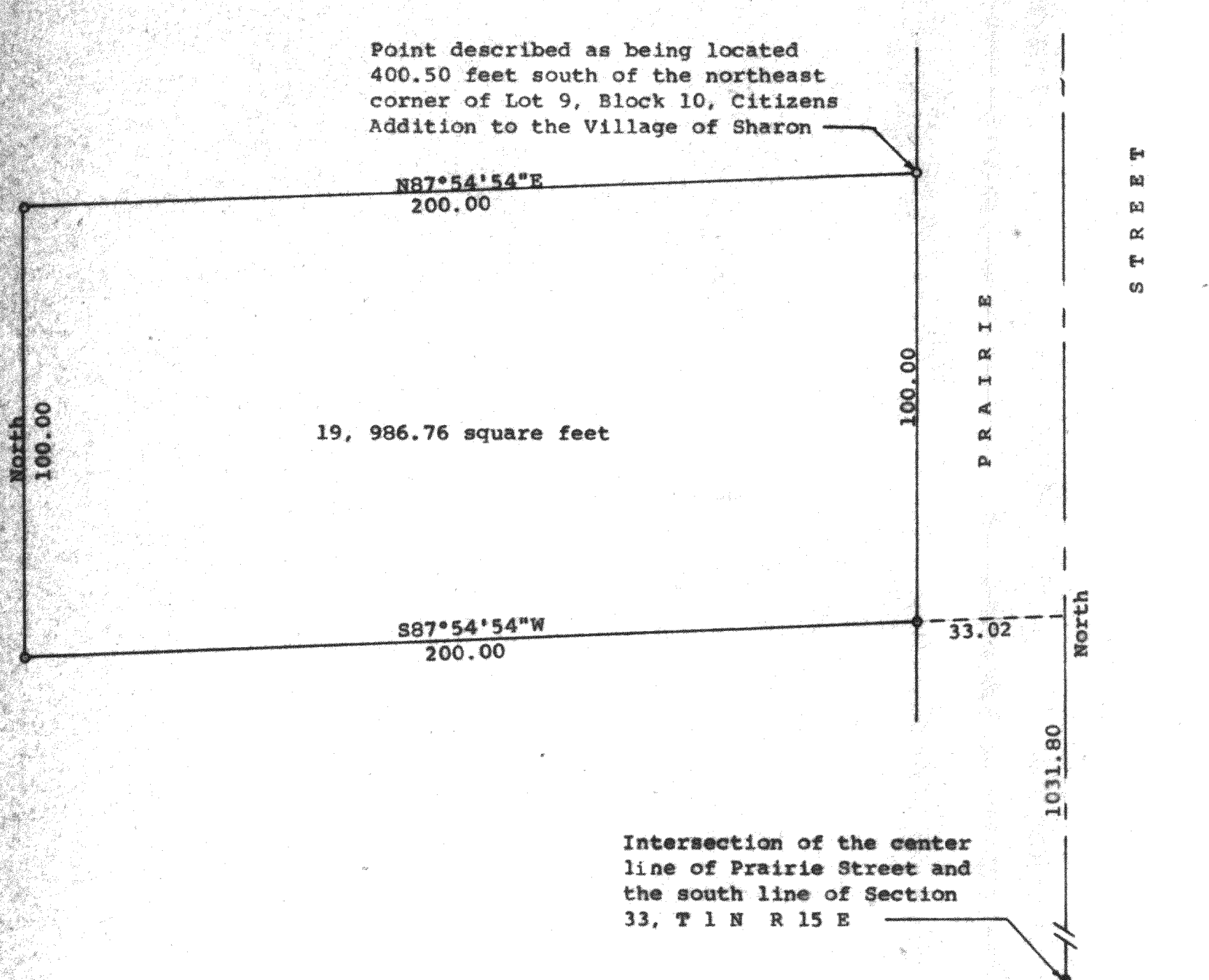

Scale - 1" = 30'  
● = Concrete Monument Found  
○ = 1" X 24" Iron Pipe Set  
Bearings referenced to the centerline of  
Prairie Street with the assumed bearing of  
North  
Survey ordered by: Mikrut Realty  
119 Baldwin Street  
Sharon, WI 53585

STATE OF WISCONSIN)  
COUNTY OF WALWORTH)

I, George T. Dunham, Surveyor, certify that I have surveyed the  
property described as follows:

A part of Lot 9 in Block 10 of Citizens Addition to the Village  
of Sharon, Walworth County, Wisconsin, described as follows:  
Commencing at the intersection of the centerline of Prairie Street  
and the south line of Section 33, T 1 N, R 15 E, thence North  
along the center line of said Prairie Street 1031.80 feet; thence  
S87°54'54"W 33.02 feet to the west line of Prairie Street and the  
place of beginning; thence continue S87°54'54"W 200.00 feet;  
thence North 100.00 feet; thence N87°54'54"E 200.00 feet to a  
point on the west line of Prairie Street described as being located  
400.50 feet south of the northeast corner of said Lot 9; thence  
South 100.00 feet to the place of beginning

and that the plat shown above is a correct representation thereof and shows  
the size and location of the property, its exterior boundaries, the location  
of all visible structures and dimensions of all principal buildings thereon,  
boundary fences, apparent easements, roadways and visible encroachments, if  
any, and that I have surveyed the property hereon described according to the  
official records, to the best of my knowledge and belief.

Surveyed May 17, 1989  
Plat drawn June 9, 1990

  
George T. Dunham, Surveyor

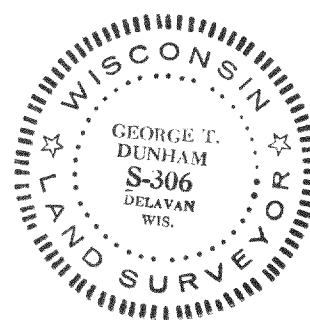
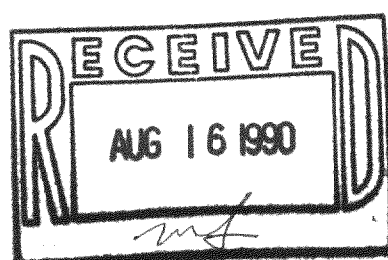

TAX KEY # WCA-192B

SURVEY # 8-1166