

DUNHAM SURVEYING, S.C.
SURVEYING & SUBDIVIDING
DELAVER, WISCONSIN 53115

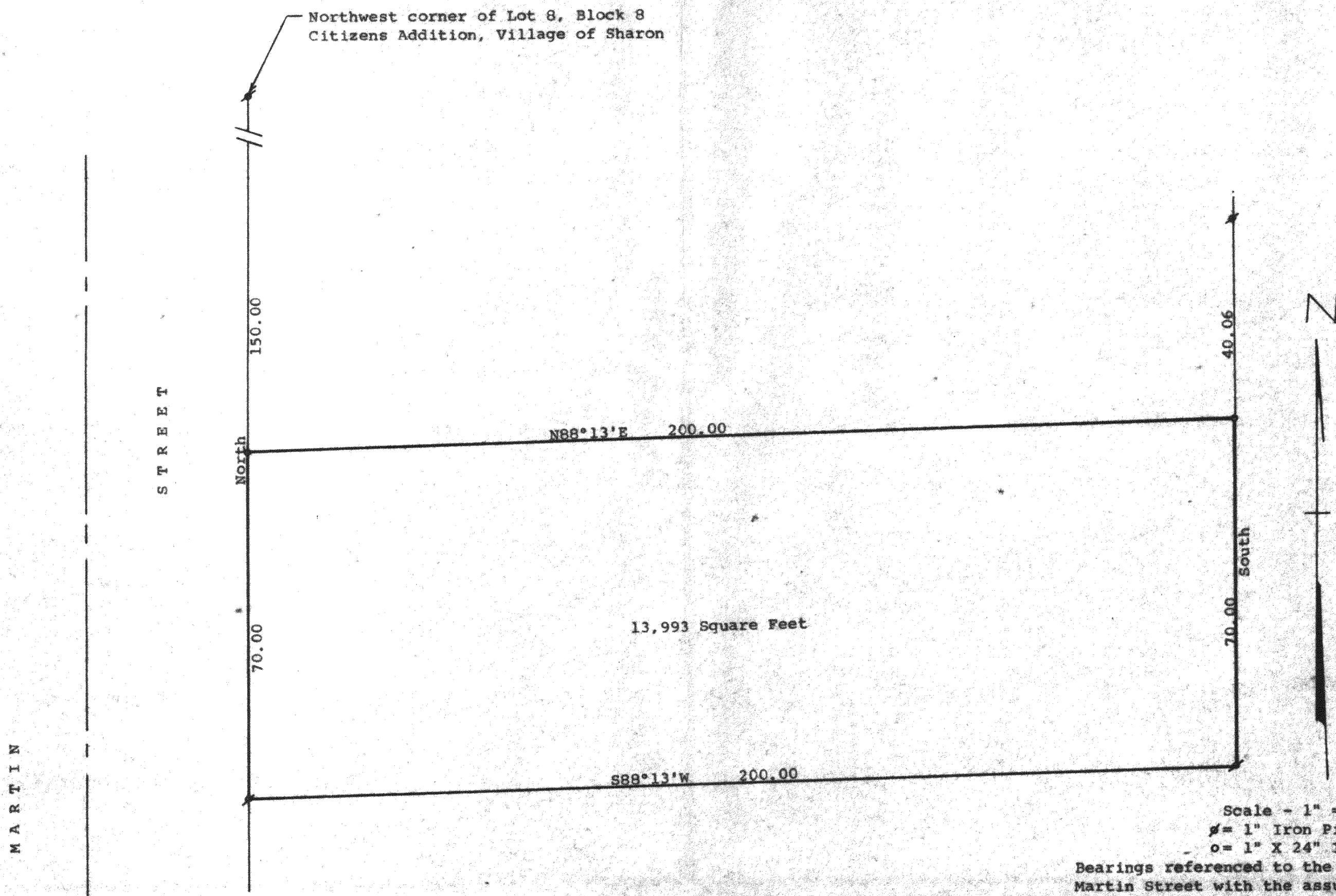

STATE OF WISCONSIN)
COUNTY OF WALWORTH)

I, George T. Dunham, Surveyor, certify that I have surveyed the property described as follows:

A parcel of land located in Lot 18, Block 8, Citizens Addition, Village of Sharon, Walworth County, Wisconsin, described as follows: Commencing at the northwest corner of said Lot 18; thence South along the west line of said Lot 18, 150.00 feet to the place of beginning; thence N88°13'E, parallel with the south line of said Lot 18, 200.00 feet; thence South 70.00 feet; thence S88°13'W parallel with the south line of said Lot 18, 200.00 feet to the east line of Martin Street; thence North along said east line 70.00 feet to the place of beginning containing 13993 Square feet of land.

and that the plat shown hereon is a correct representation thereof and shows the size and location of the property, its exterior boundaries, the location of all visible structures and dimensions of all principal buildings thereon, boundary fences, apparent easements, roadways and visible encroachments, if any, and that I have surveyed the property hereon described, according to the official records, to the best of my knowledge and belief.

April 11, 1990

George T. Dunham
George T. Dunham, Surveyor

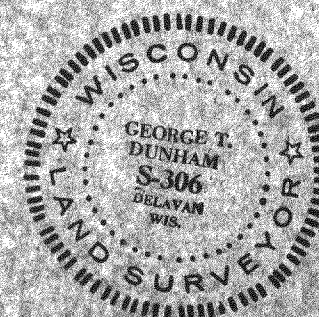
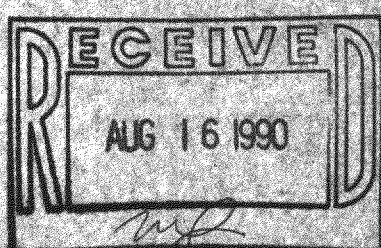

Tax Key # *[scribble]*
UCA - 00134C

Survey # 008-163