

ABELL
SURVEYING & MAPPING
DELAYAN, WISCONSIN 53118
414-728-6787

PLAT OF SURVEY OF

LOT 1, BLOCK 3, ORIGINAL PLAT, VILLAGE OF
SHARON, WALWORTH COUNTY, WISCONSIN, EXCEPTING
THE EAST 20 FEET.

ORDERED BY: MIKRUT REALTY
199 BALDWIN ST.
SHARON, WI. 53585

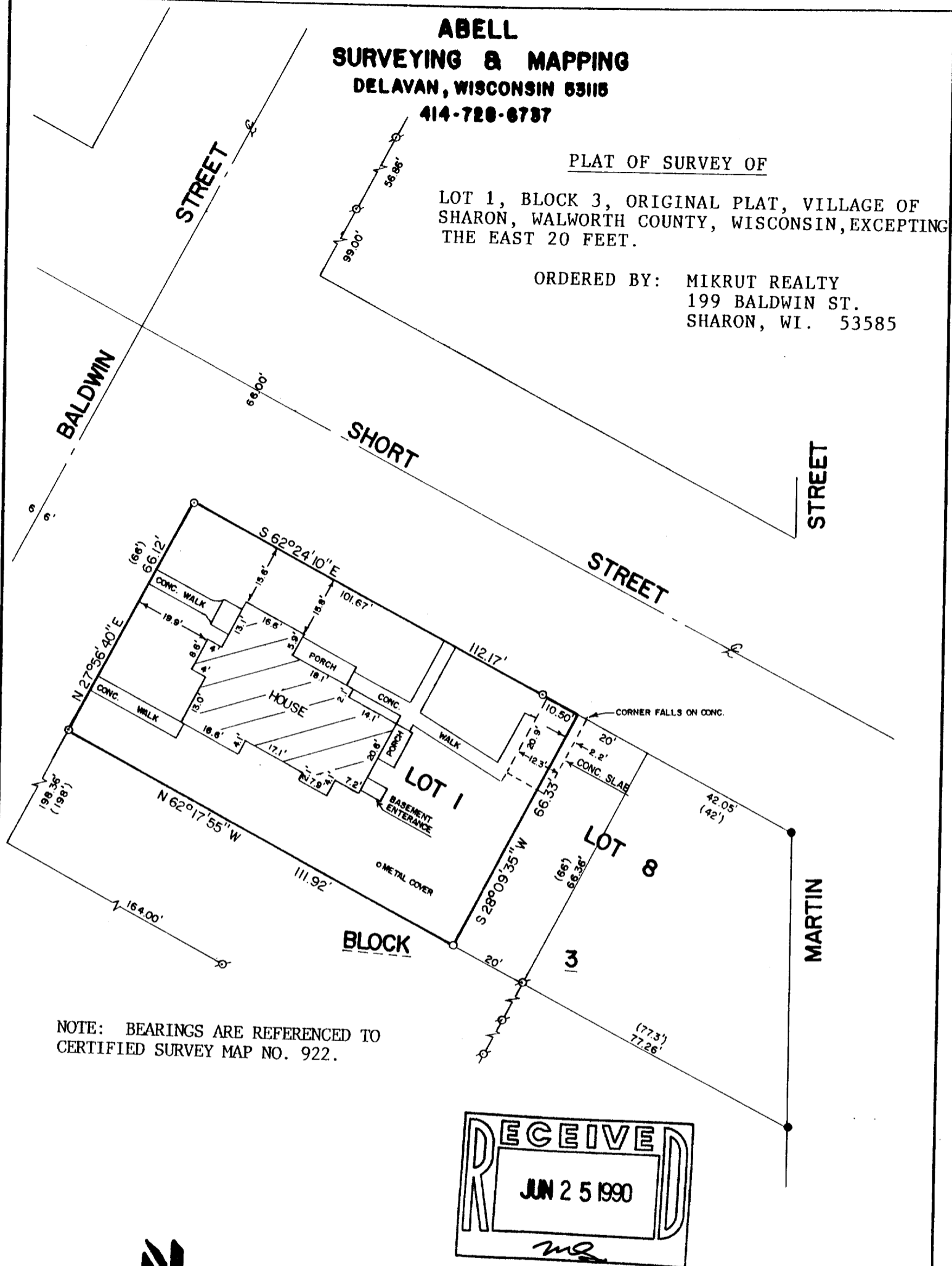

NOTE: BEARINGS ARE REFERENCED TO
CERTIFIED SURVEY MAP NO. 922.

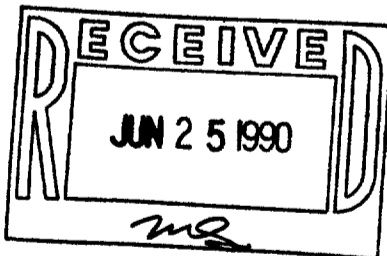

SCALE - 1"=30'

LEGEND

- ⊗ - IRON PIPE FOUND
- - IRON ROD FOUND
- - IRON ROD SET
- () - RECORDED AS

I HEREBY CERTIFY THAT I HAVE SURVEYED THE ABOVE DESCRIBED PROPERTY AND THAT THE ABOVE MAP IS A TRUE REPRESENTATION THEREOF AND SHOWS THE SIZE AND LOCATION OF THE PROPERTY, ITS EXTERIOR BOUNDARIES, THE LOCATION OF ALL VISIBLE STRUCTURES AND DIMENSIONS OF ALL PRINCIPAL BUILDINGS THEREON, BOUNDARY FENCES, APPARENT EASEMENTS, ROADWAYS AND VISIBLE ENCROACHMENTS, IF ANY, TO THE BEST OF MY KNOWLEDGE AND BELIEF.

THIS SURVEY IS MADE FOR THE USE OF THE PRESENT OWNERS OF THE PROPERTY, AND ALSO THOSE WHO PURCHASE, MORTGAGE, OR GUARANTEE THE TITLE THERETO WITHIN ONE (1) YEAR FROM DATE HEREOF.

David F. Abell
DAVID F. ABELL
WISCONSIN REGISTERED LAND SURVEYOR, S-1596

Tax # UOP - 6

DATE *May 17, 1990* JOB NUMBER - 90089
NOTE: THIS IS NOT A CERTIFIED COPY UNLESS SEALED.

8-158