

DUNHAM SURVEYING, S.C.
 SURVEYING & SUBDIVIDING
 DELAVAN, WISCONSIN 53115

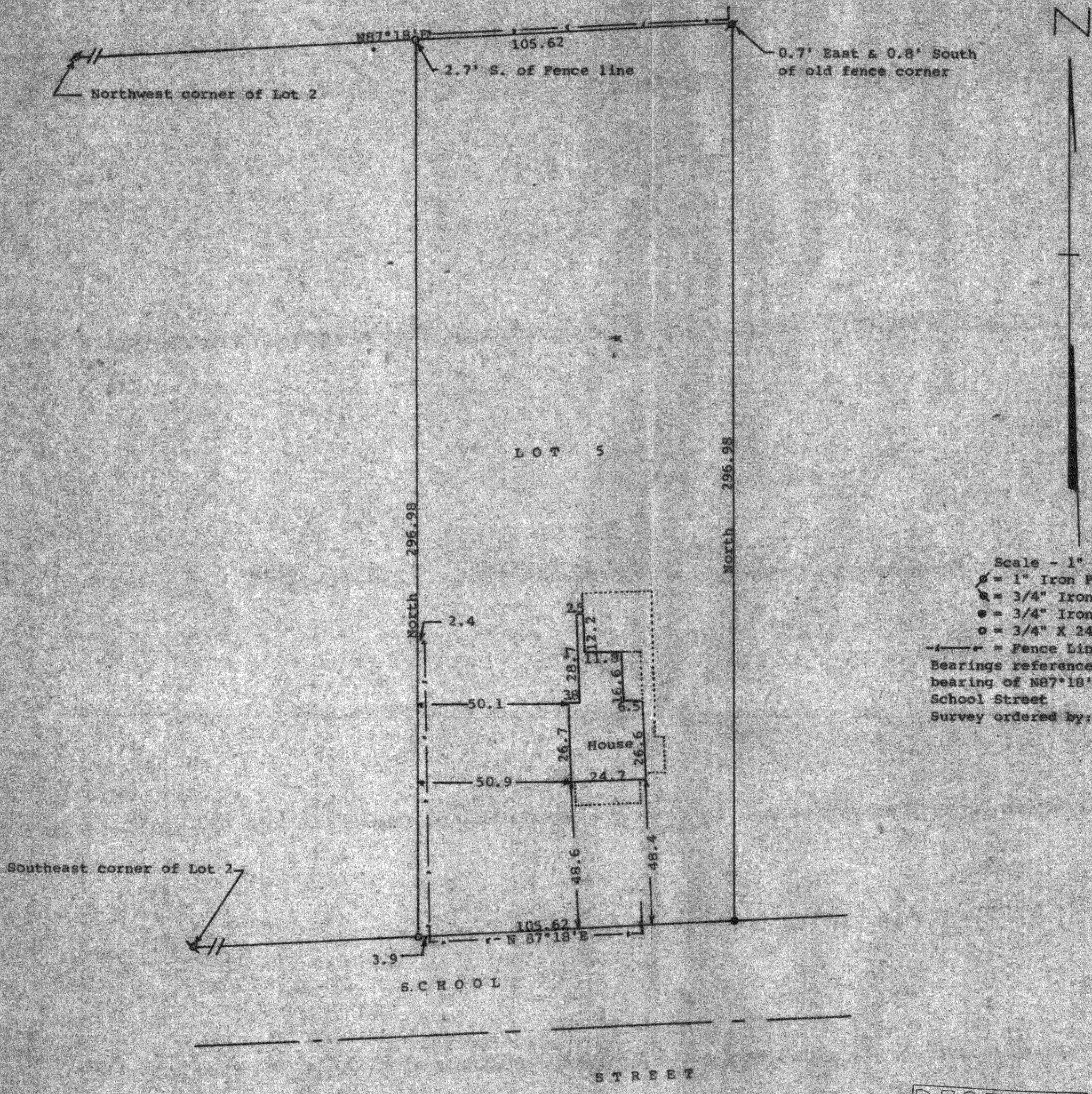

RECEIVED
 JUN 29 1989

STATE OF WISCONSIN) SS
 COUNTY OF WALWORTH)
 I, George T. Dunham, Surveyor, certify that I have surveyed the property described as follows:
 Lot 5 in Block 2 of Citizen's Addition to the Village of Sharon, Walworth County, Wisconsin,
 and that the plat shown hereon is a correct representation thereof and shows the size and location of the property, its exterior boundaries, the location of all visible structures and dimensions of all principal buildings thereon, boundary fences, apparent easement, roadways and visible encroachments, if any, and that I have surveyed the property hereon described, according to the official records to the best of my knowledge and belief.
 March 9, 1989

George T. Dunham
 George T. Dunham, Surveyor

