

DUNHAM SURVEYING, S.C.

SURVEYING & SUBDIVIDING
DELAVER, WISCONSIN 53115

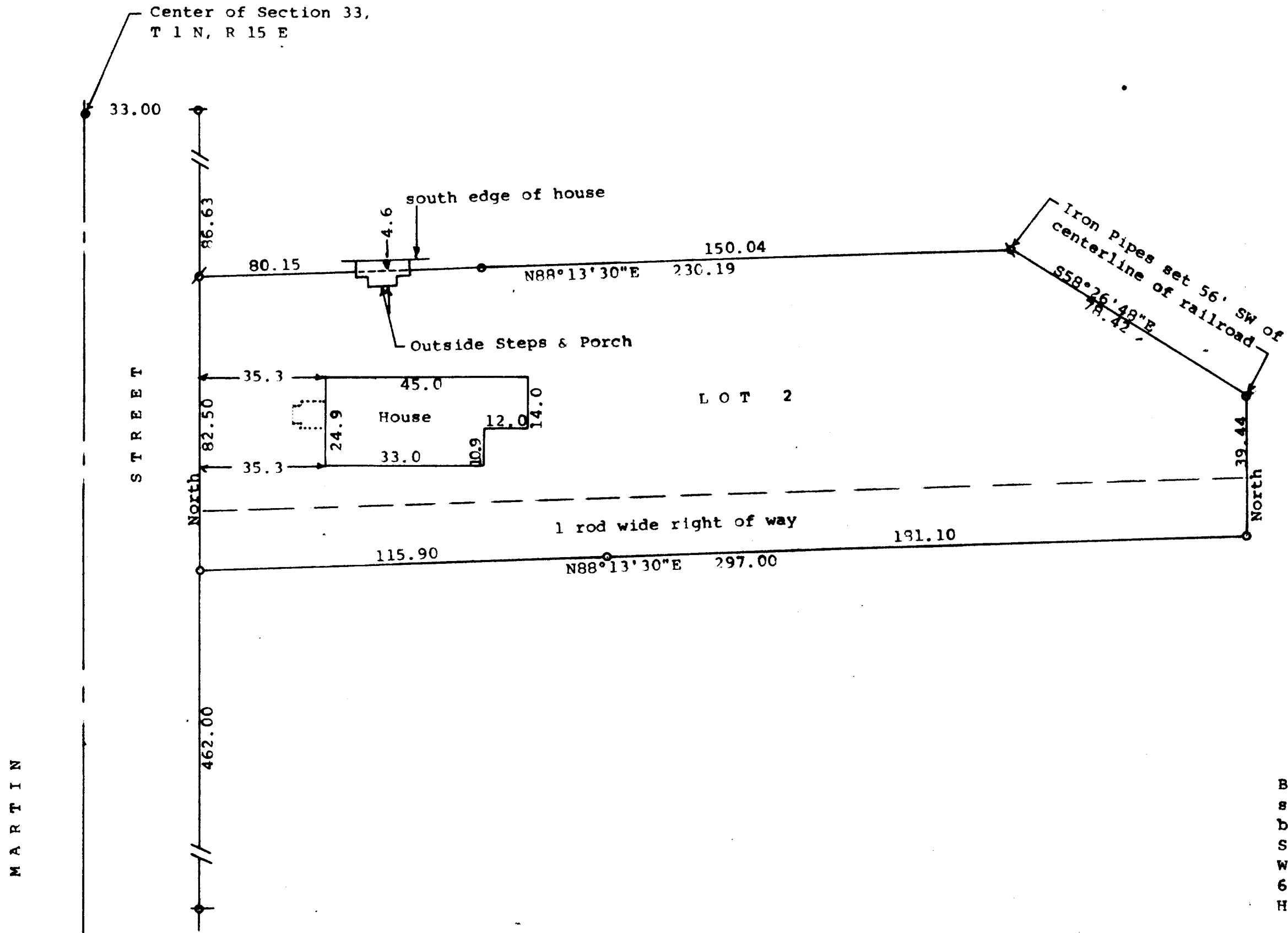

Scale - 1" = 30'
 p = 3/4" Iron Pipe Found crooked and reset
 v = 1" Iron Pipe Found bent and reset
 o = 3/4" X 24" Iron Pipe Set
 Bearings referenced to the north-south-1/4 section line with the assumed bearing of North
 Survey ordered by:
 Weidner Real Estate
 65 N. Ayre
 Harvard, IL 60033
 o = 3/4" Iron Pipe Found

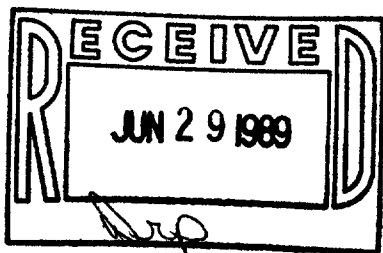

STATE OF WISCONSIN) ss
 COUNTY OF WALWORTH)

I, George T. Dunham, Surveyor, certify that I have surveyed the property described as follows:

Lot 2 in Block 8 of Citizens Addition to the Village of Sharon, Walworth County, Wisconsin,

and that the plat shown hereon is a correct representation thereof and shows the size and location of the property, its exterior boundaries, the location of all visible structures and dimensions of all principal buildings thereon, boundary fences, apparent easements, roadways and visible encroachments, if any, and that I have surveyed the property hereon described, according to the official records, to the best of my knowledge and belief.

November 10, 1988

George T. Dunham
 George T. Dunham, Surveyor

