

DUNHAM SURVEYING, S.C.
SURVEYING & SUBDIVIDING
DELAVER, WISCONSIN 53115

N

Scale - 1" = 20'

- ⊗ = cross in concrete found
- x = cross cut in concrete
- Ø = 3/4" Iron Pipe Found
- = 3/4" X 24" Iron Pipe Set
- ⊙ = 1/2" Iron Pipe Set
- = 1" Iron Pipe Found

Bearings referenced to the assumed bearing of West along the north line of Pleasant Street
Survey ordered by:
Ken Danielson, Realtor
Darien, WI 53114

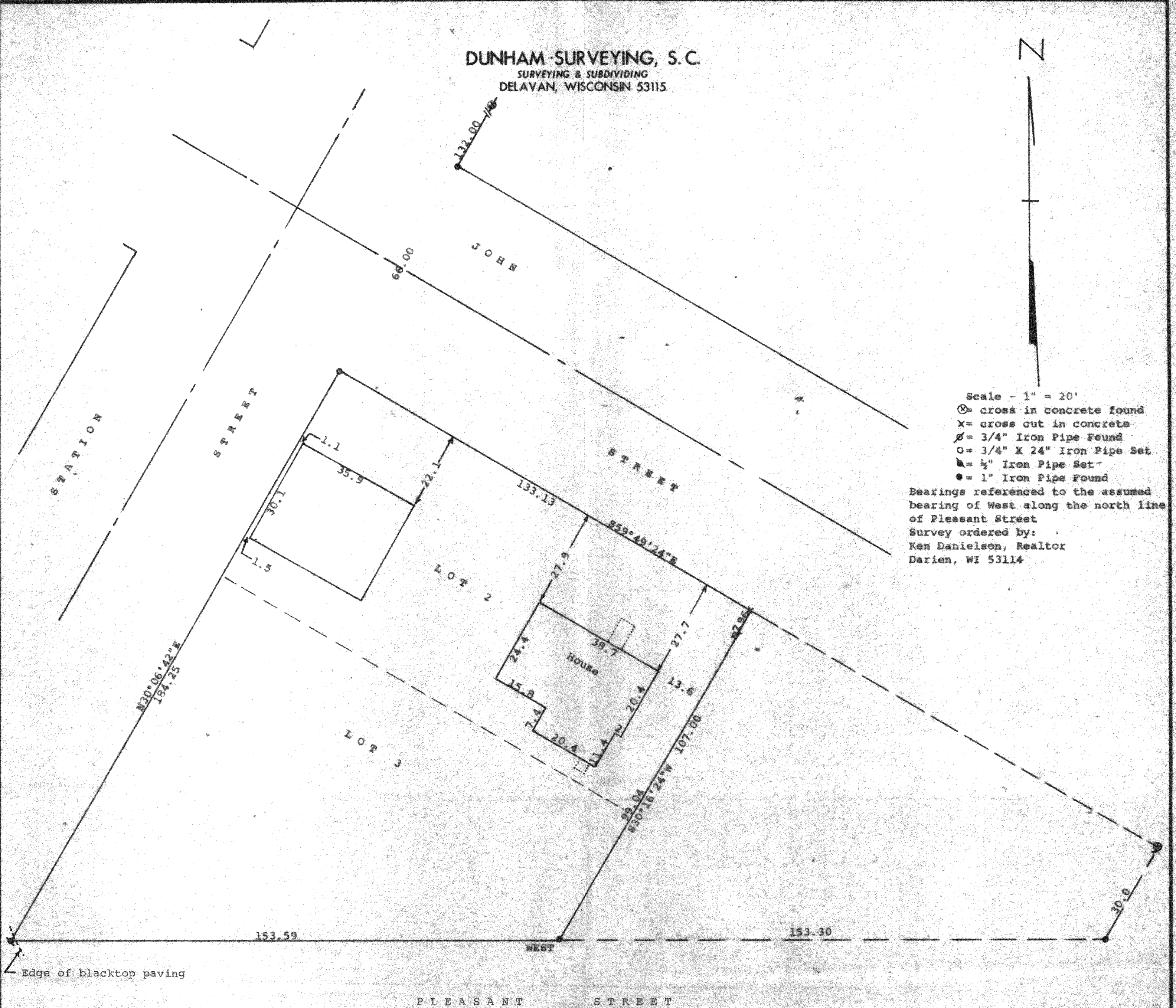

STATE OF WISCONSIN) ss
COUNTY OF WALWORTH)

I, George T. Dunham, Surveyor, certify that I have surveyed the property described as follows:

Lots 2 and 3 in Block 17 of the Original Plat, Village of Sharon, Walworth County, Wisconsin,

and that the plat shown hereon is a correct representation thereof and shows the size and location of the property, its exterior boundaries, the location of all visible structures and dimensions of all principal buildings thereon, boundary fences, apparent easements, roadways and visible encroachments, if any, and that I have surveyed the property hereon described, according to the official records, to the best of my knowledge and belief.

September 7, 1988

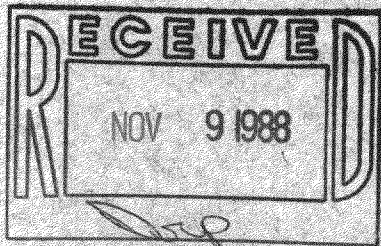

George T. Dunham
George T. Dunham, Surveyor

