

DUNHAM SURVEYING, S.C.  
SURVEYING & SUBDIVIDING  
DELAVER, WISCONSIN 53115

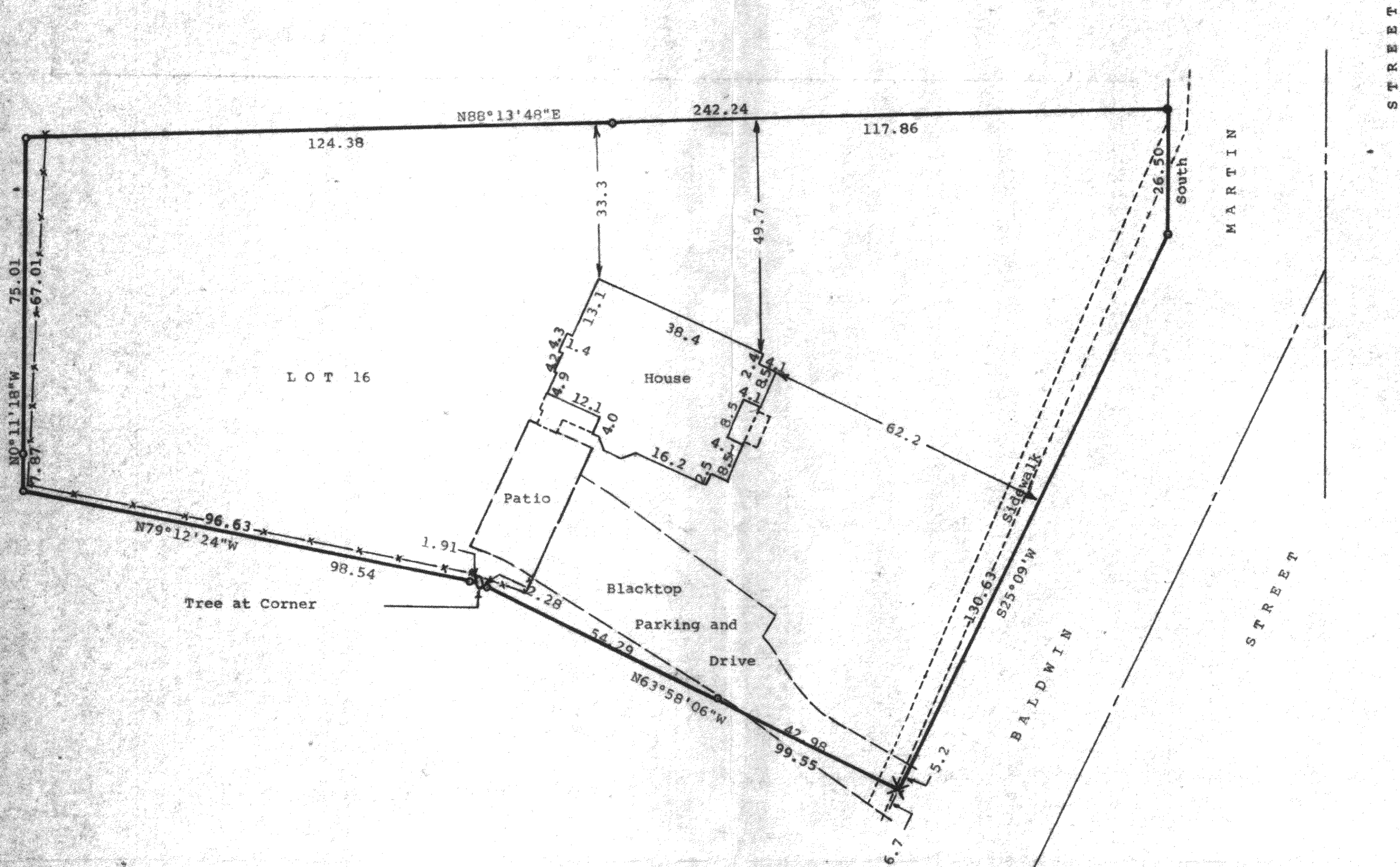

STATE OF WISCONSIN)  
COUNTY OF WALWORTH) SS

I, George T. Dunham, Surveyor, certify that I have surveyed  
the property described as follows,

Lot 16, Block 4 of Citizens Addition to the Village of  
Sharon, Walworth County, Wisconsin  
and that the map shown hereon is a correct representation thereof and shows  
the size and location of the property, its exterior boundaries, the location  
of all visible structures and dimensions of all principal buildings thereon,  
boundary fences, apparent easements, roadways and visible encroachments, if  
any, and that I have surveyed the property hereon described according to the  
official records, to the best of my knowledge and belief.  
June 22, 1988.

*George T. Dunham*  
George T. Dunham, Surveyor

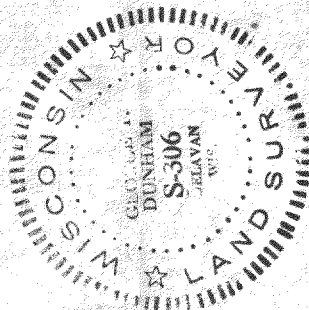
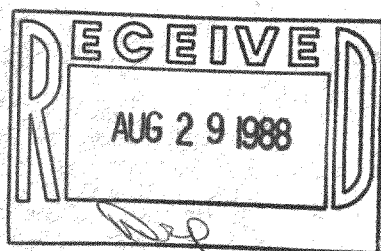

Note: Bearings are referenced to the  
Assumed bearing of South along the  
West line of Martin Street.

Survey Ordered By: Mikrut Realty  
199 Baldwin St.  
Sharon, WI 53585

Scale - 1" = 20'  
X = Cross Cut in Concrete  
Found  
● = 1 1/4" Dia. Iron Pipe  
Found  
○ = 3/4" Dia. Iron Pipe  
Found  
x-x-x = Fenceline