

ABELL  
SURVEYING & MAPPING  
DEHAVAN, WISCONSIN 53115  
414-728-6737

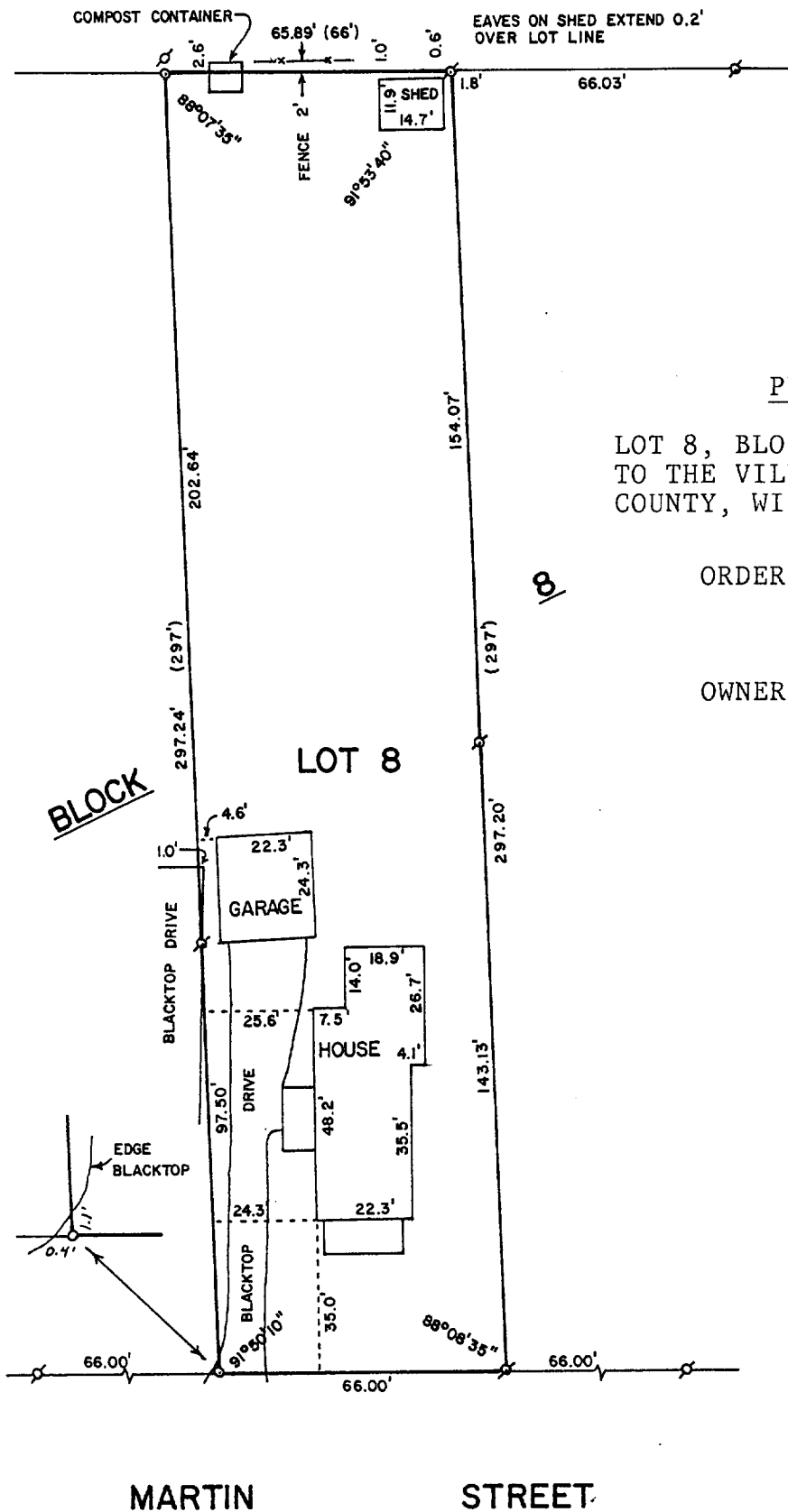
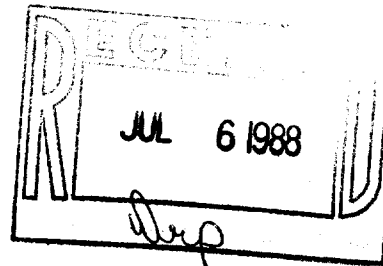

PLAT OF SURVEY OF

LOT 8, BLOCK 8 OF CITIZENS ADDITION  
TO THE VILLAGE OF SHARON, WALWORTH  
COUNTY, WISCONSIN.

ORDERED BY: ANCHOR SAVINGS  
500 E. WALWORTH AVE.  
DEHAVAN, WI. 53115

OWNER: MICHAEL HAEBERLIN

MARTIN STREET



SCALE - 1"=40'

LEGEND

- ⊗ - IRON PIPE FOUND
- - IRON ROD SET
- ( ) - RECORDED AS

I, DAVID F. ABELL, DO HEREBY CERTIFY  
THAT I HAVE SURVEYED THE PROPERTY  
HEREON DESCRIBED ACCORDING TO THE  
OFFICIAL RECORDS AND THAT THE PLAT  
HEREON IS A CORRECT REPRESENTATION  
OF THE PROPERTY LINES TO THE BEST OF  
MY KNOWLEDGE AND BELIEF.

*David F. Abell*

DAVID F. ABELL  
WISCONSIN REGISTERED LAND SURVEYOR, S-1596

DATE *June 14, 1988* JOB NUMBER - 88110

NOTE: THIS IS NOT A CERTIFIED COPY UNLESS SEALED.