

ABELL
SURVEYING & MAPPING
DELAVER, WISCONSIN 53115
414-728-6737

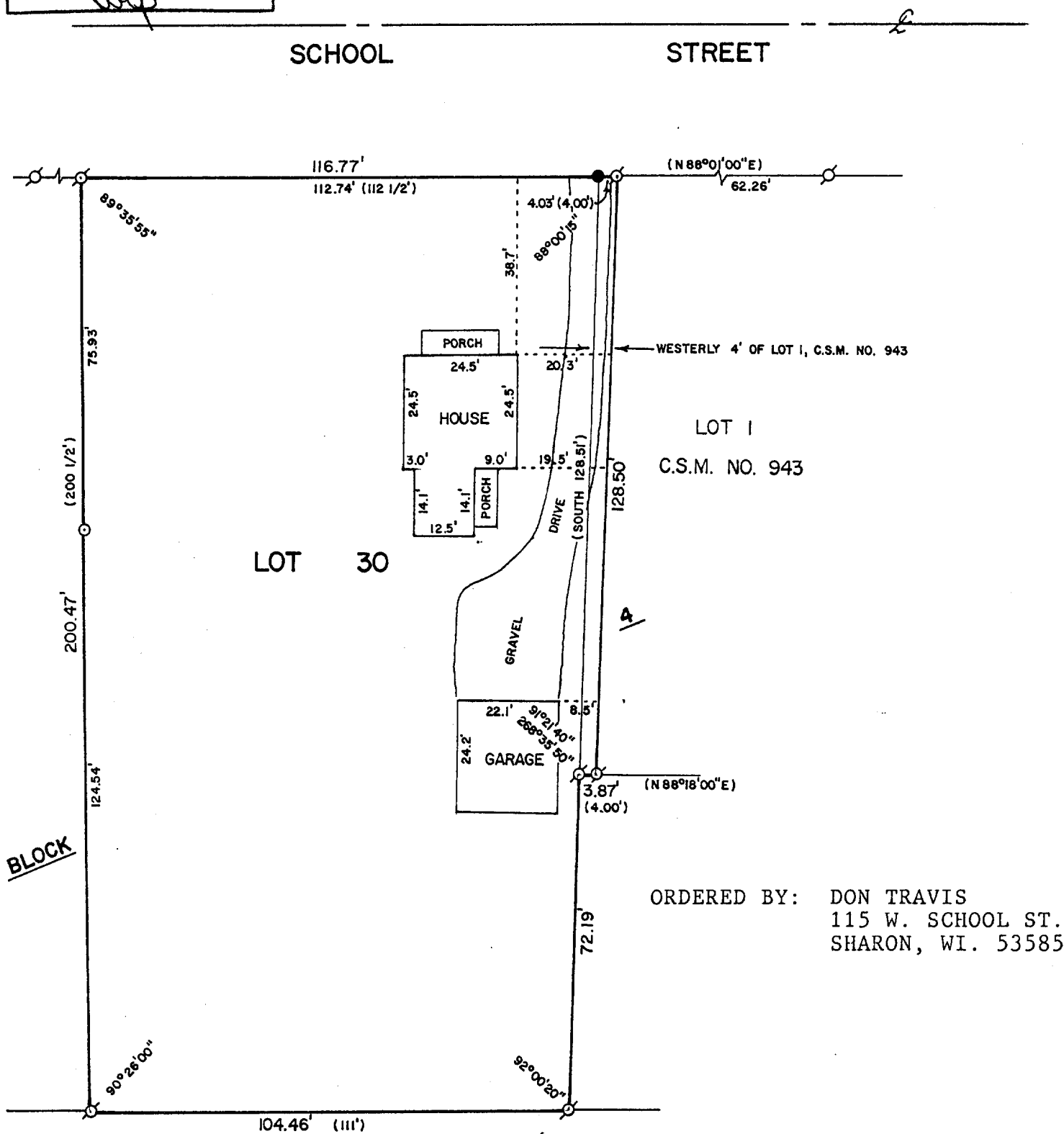

PLAT OF SURVEY OF

LOT 30, BLOCK 4, CITIZENS' ADDITION TO THE VILLAGE OF SHARON AND THE WESTERLY 4 FEET OF LOT 1 OF CERTIFIED SURVEY MAP NO. 943, WALWORTH COUNTY, WISCONSIN.



SCALE - 1"=30'

LEGEND

- Ø - IRON PIPE FOUND
- - IRON ROD FOUND
- - IRON PIPE SET
- () - RECORDED AS

I, DAVID F. ABELL, DO HEREBY CERTIFY THAT I HAVE SURVEYED THE PROPERTY HEREON DESCRIBED ACCORDING TO THE OFFICIAL RECORDS AND THAT THE PLAT HEREON IS A CORRECT REPRESENTATION OF THE PROPERTY LINES TO THE BEST OF MY KNOWLEDGE AND BELIEF.

David F. Abell

DAVID F. ABELL
WISCONSIN REGISTERED LAND SURVEYOR, S-1596

May 24, 1988

DATE JOB NUMBER - 88068

NOTE: THIS IS NOT A CERTIFIED COPY UNLESS SEALED.