

ABELL
SURVEYING & MAPPING
 DELAVAN, WISCONSIN 53115
 414-728-6757

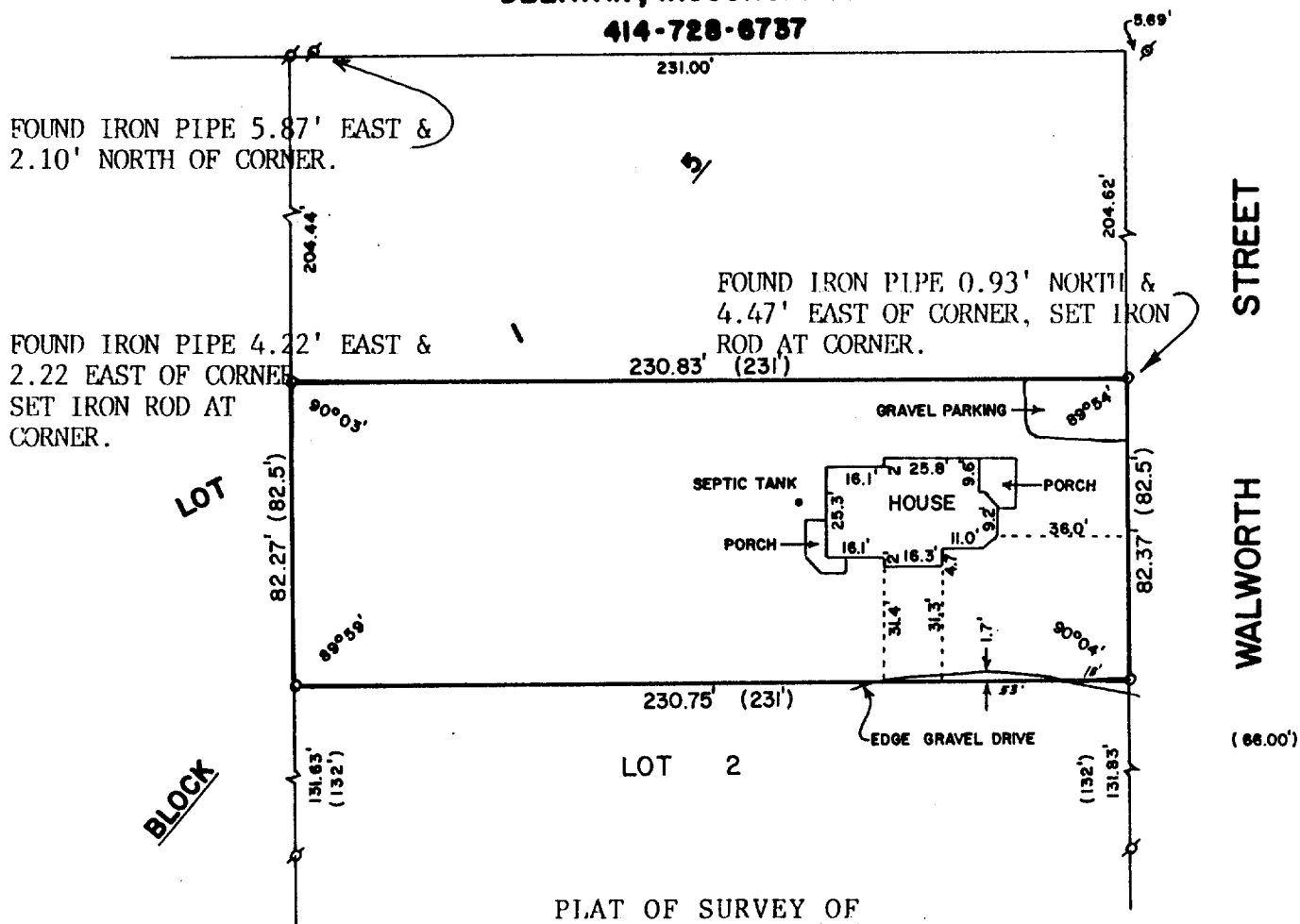

THE SOUTH 82.5 FEET OF THE EAST 231 FEET OF LOT 1 IN BLOCK 5 IN CITIZENS ADDITION TO THE VILLAGE OF SHARON, IN THE SOUTH 1/2 OF SECTION 33, T1N, R15E, VILLAGE OF SHARON, WALWORTH COUNTY, WISCONSIN, TOGETHER WITH THE SOUTH 1/2 OF THE DRIVEWAY ADJOINING THE AFORESAID PREMISES ON THE NORTH AND THE RIGHT TO USE THE ENTIRE DRIVEWAY AS APPURTENANT TO THE PREMISES HEREIN.

OWNER: CHARLES ANDERSON

ORDERED BY: THE RAULAND AGENCY
 118 KENOSHA STREET
 WALWORTH, WI. 53184

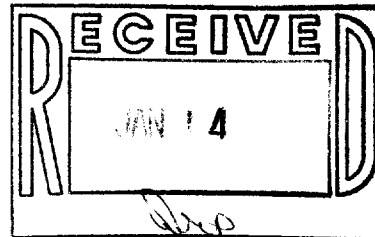

NOTE: THE LOCATION OF THE NORTHEAST CORNER OF LOT 1, BLOCK 5, WAS ESTABLISHED AS SHOWN ON SURVEY DONE BY ROBERT FARRIS, OCT. 6, 1984

I HEREBY CERTIFY THAT I HAVE SURVEYED THE ABOVE DESCRIBED PROPERTY AND THAT THE ABOVE MAP IS A TRUE REPRESENTATION THEREOF AND SHOWS THE SIZE AND LOCATION OF THE PROPERTY, ITS EXTERIOR BOUNDARIES, THE LOCATION OF ALL VISIBLE STRUCTURES AND DIMENSIONS OF ALL PRINCIPAL BUILDINGS THEREON, BOUNDARY FENCES, APPARENT EASEMENTS, ROADWAYS AND VISIBLE ENCROACHMENTS, IF ANY, TO THE BEST OF MY KNOWLEDGE AND BELIEF.

THIS SURVEY IS MADE FOR THE USE OF THE PRESENT OWNERS OF THE PROPERTY, AND ALSO THOSE WHO PURCHASE, MORTGAGE, OR GUARANTEE THE TITLE THERETO WITHIN ONE (1) YEAR FROM DATE HEREOF.

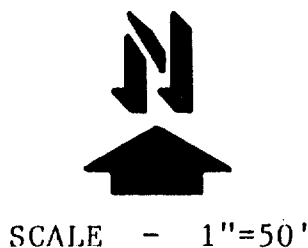

LEGEND

- ⊗ - IRON PIPE FOUND
- - IRON ROD SET
- () - RECORDED AS

David F. Abell
 DAVID F. ABELL
 WISCONSIN REGISTERED LAND SURVEYOR, S-1596

December 3, 1987
 DATE JOB NUMBER - 87191

NOTE: THIS IS NOT A CERTIFIED COPY UNLESS SEALED.