

DUNHAM SURVEYING, S.C.
SURVEYING & SUBDIVISION
DELAVER, WISCONSIN 53115

Iron Pipe located 1.9' East
and 10.0' South of Fence
Corner.

Iron Pipe located 7.0'
South and 0.4' West of
Fence Corner.

N

Scale - 1" = 50'
P = 3/4" Iron Pipe Found
O = 3/4" X 24" Iron Pipe Set
Bearings referenced to the west line of the
Southeast 1/4 of Section 28 with the assumed
bearing of North

Survey ordered by Mikrut Realty
Sharon, WI 53585

Center of Section 28,
T 1 N, R 15 E

South 1/4 Section corner of
Section 28, T 1 N, R 15 E

Southeast corner of Section
28, T 1 N, R 15 E

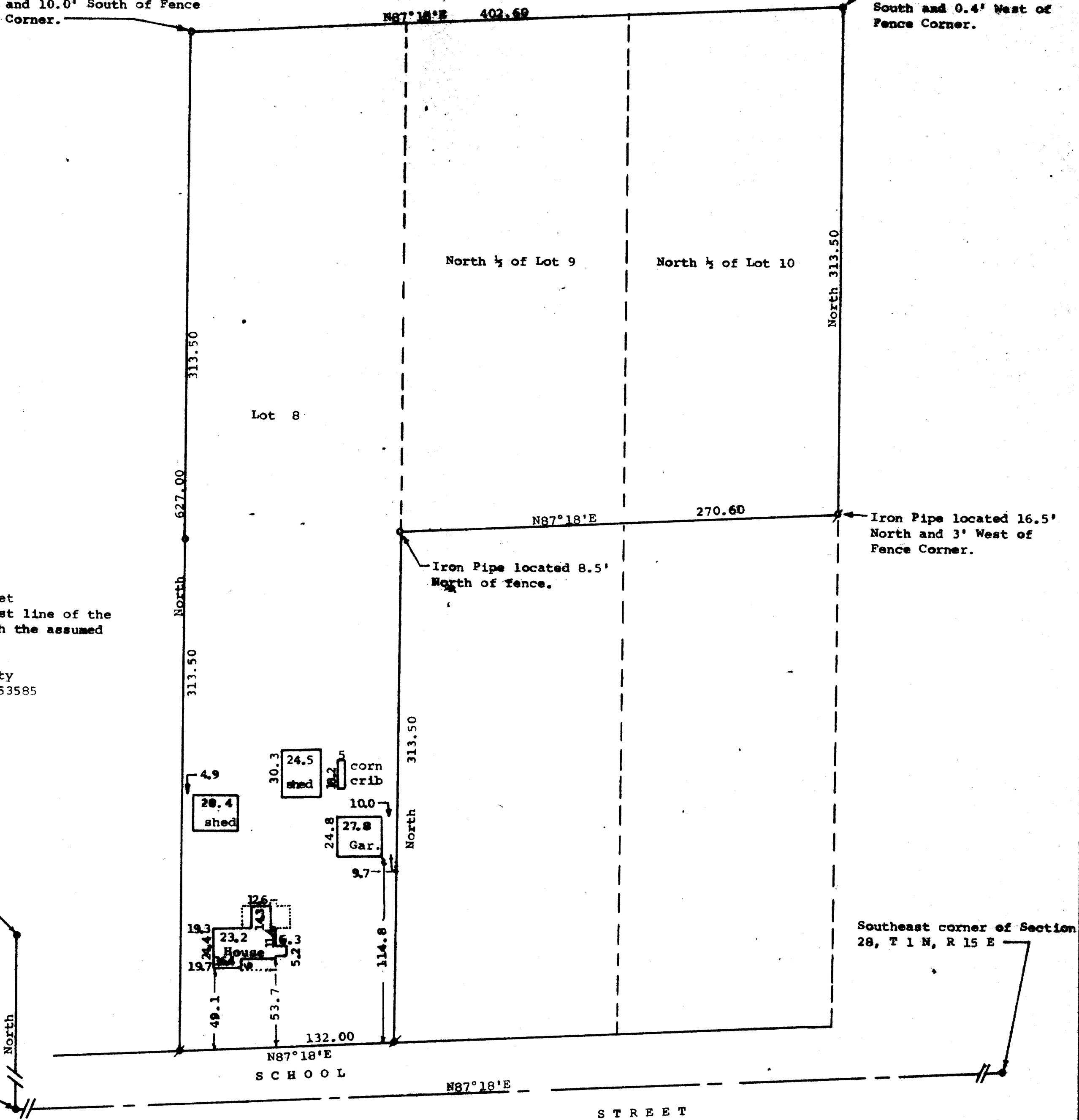

STATE OF WISCONSIN) ss
COUNTY OF WALWORTH)

I, George T. Dunham, Surveyor, certify that I have surveyed the
property described as follows:

Lot 8 and the North 1/2 of Lots 9 and 10 in Block 2 of Citizens
Addition to the Village of Sharon, Walworth County, Wisconsin,
and that the map shown hereon is a correct representation thereof and shows
the size and location of the property, its exterior boundaries, the location
of all visible structures and dimensions of all principal buildings thereon,
boundary fences, apparent easements, roadways and visible encroachments, if
any, and that I have surveyed the property hereon described according to the
official records, to the best of my knowledge and belief.

April 8, 1987

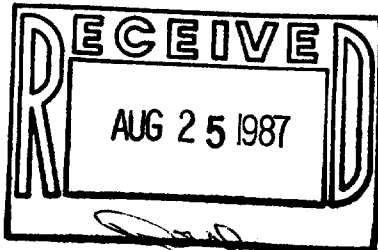

George T. Dunham
George T. Dunham, Surveyor

