

DUNHAM SURVEYING, S.C.
SURVEYING & ENGINEERING
DELAWARE, WISCONSIN 53115

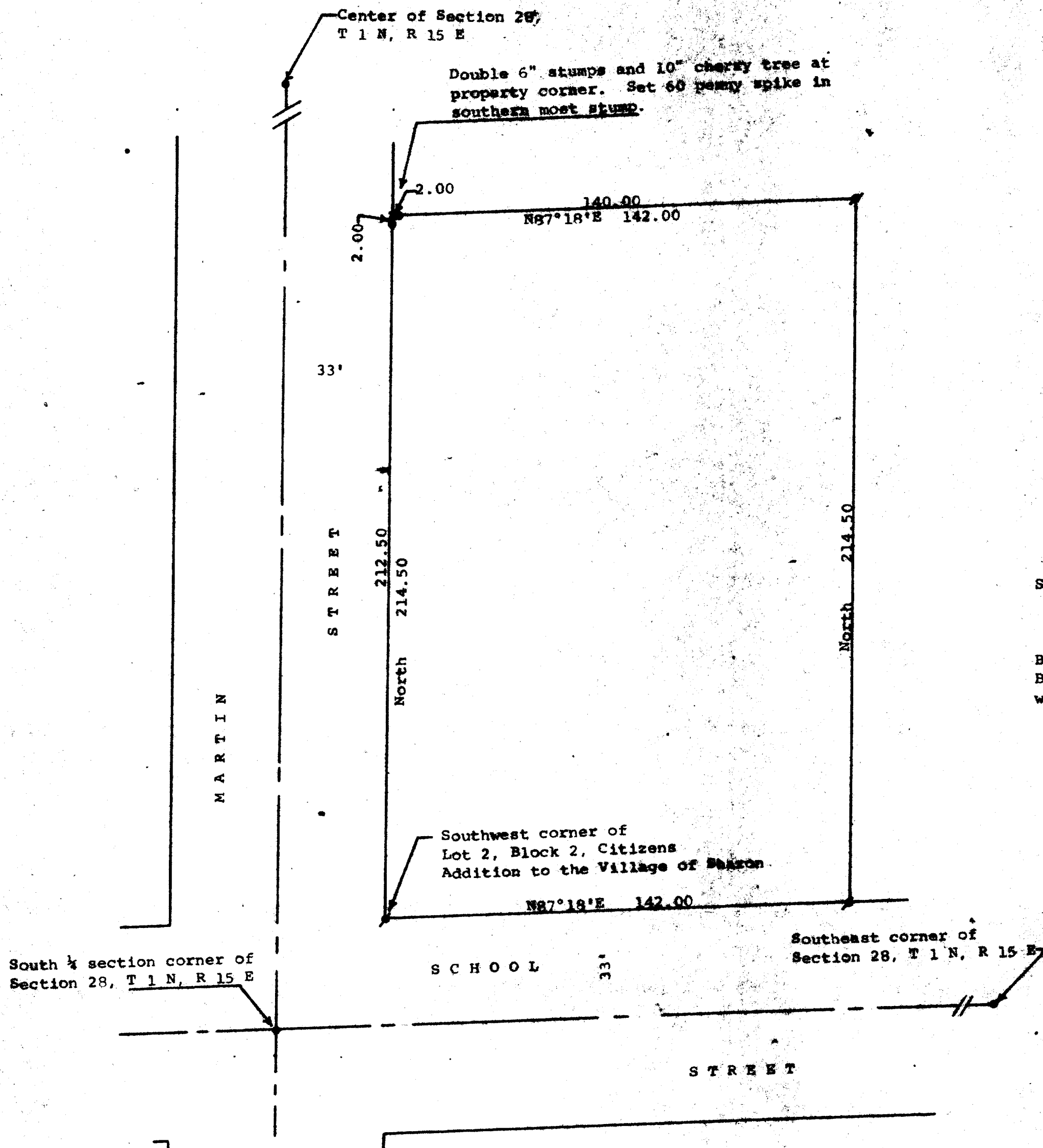

Scale - 1" = 30'
= 3/4" Iron Pipe Found and corrected
= 3/4" X 24" Iron Pipe Set

Survey ordered by: Mikrut Realty
199 Baldwin St.
P.O. Box 506
Sharon, WI 53585

Bearings referenced to the west line of Lot 2,
Block 2, Citizens Add. to the Village of Sharon,
with the assumed bearing of North.

STATE OF WISCONSIN)
COUNTY OF WALWORTH)

I, George T. Dunham, Surveyor, certify that I have surveyed the
property, described as follows:

That part of Lot 2, Block 2 of Citizens Addition to the Village of
Sharon, Walworth County, Wisconsin, described as follows: Beginning
at the southwest corner of said Lot 2; thence North 214.50 feet;
thence easterly parallel with the south line of said lot, 14 rods to
the east line of said lot; thence southerly along the said east line
214.50 feet to the southeast corner of said lot 2; thence westerly
along said south line 14 rods to the place of beginning, ~~excepting~~
therefrom the east 89 feet.

and that the map shown hereon is a correct representation thereof and shows
the size and location of the property, its exterior boundaries, apparent encroach-
ments, roadways and visible encroachments, if any, and that I have surveyed
the property hereon described according to the official records, to the best of
my knowledge and belief.

August 12, 1987

George T. Dunham
George T. Dunham, Surveyor

