

ABELL
SURVEYING & MAPPING
DELAVER, WISCONSIN 53115
414-728-6737

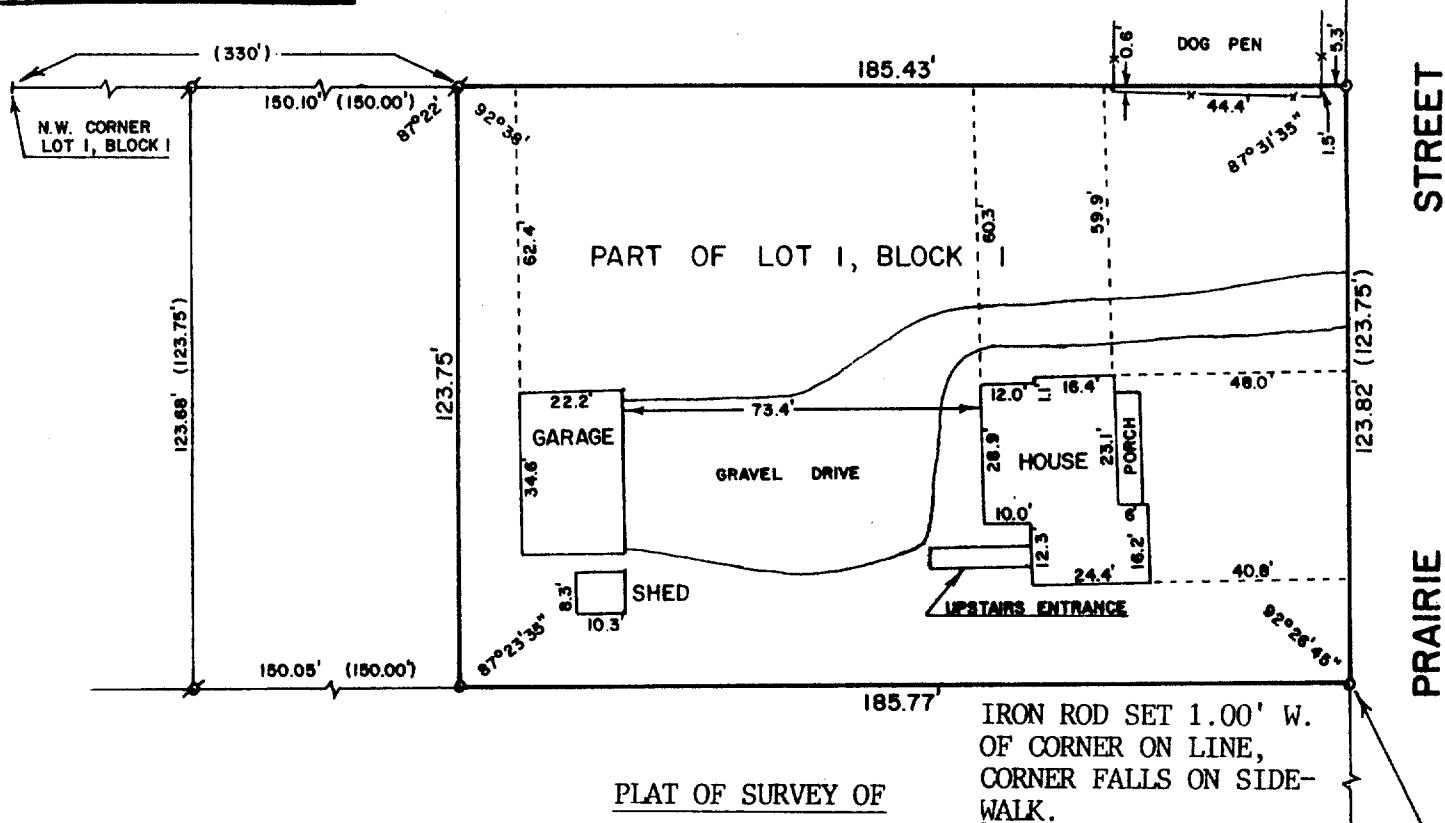

LOT 1, BLOCK 1, WISE & NELSON'S SOUTH SIDE ADDITION, VILLAGE OF SHARON, WALWORTH COUNTY, WISCONSIN, EXCEPTING THEREFROM THE FOLLOWING DESCRIBED LAND: THAT PART OF LOT 1, BLOCK 1, OF WISE & NELSON'S SOUTH SIDE ADDITION TO THE VILLAGE OF SHARON, AS PER RECORDED PLAT THEREOF, BEING AND LYING WEST OF A BLOCK OF CEMENT FLOOR, WEST OF THE BARN THEREON, DESCRIBED AS BEGINNING AT THE NORTHWEST CORNER OF SAID LOT 1; THENCE EAST ON THE NORTH LINE 20 RODS, MORE OR LESS, TO A POINT ON SAID LINE, NORTH OF THE WEST SIDE OF SAID BLOCK OF CEMENT FLOOR, THENCE SOUTH $7\frac{1}{2}$ RODS, MORE OR LESS, TO THE SOUTH LINE OF SAID LOT, THENCE WEST 20 RODS, MORE OR LESS, TO THE SOUTHWEST CORNER OF SAID LOT, THENCE NORTH ON THE WEST LINE $7\frac{1}{2}$ RODS, MORE OR LESS, TO THE PLACE OF BEGINNING.

ORDERED BY: THE RAULAND AGENCY
118 KENOSHA ST.
WALWORTH, WI 53184

I HEREBY CERTIFY THAT I HAVE SURVEYED THE ABOVE DESCRIBED PROPERTY AND THAT THE ABOVE MAP IS A TRUE REPRESENTATION THEREOF AND SHOWS THE SIZE AND LOCATION OF THE PROPERTY, ITS EXTERIOR BOUNDARIES, THE LOCATION OF ALL PRINCIPAL BUILDINGS THEREON, BOUNDARY FENCES, APPARENT EASEMENTS, ROADWAYS AND VISIBLE ENCROACHMENTS, IF ANY, TO THE BEST OF MY KNOWLEDGE AND BELIEF.

THIS SURVEY IS MADE FOR THE USE OF THE PRESENT OWNERS OF THE PROPERTY, AND ALSO THOSE WHO PURCHASE, MORTGAGE, OR GUARANTEE THE TITLE THERETO WITHIN ONE (1) YEAR FROM DATE HEREOF.

David F. Abell

DAVID F. ABELL
WISCONSIN REGISTERED LAND SURVEYOR, S-1596

April 28, 1987

DATE JOB NUMBER - 87046

NOTE: THIS IS NOT A CERTIFIED COPY UNLESS SEALED.

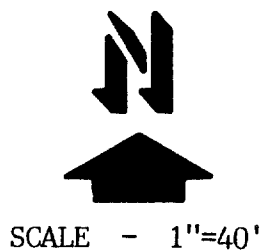

SCALE - 1"=40'

LEGEND

- - IRON PIPE FOUND
- o - IRON ROD SET
- - IRON ROD FOUND
- + - CUT CROSS IN CONCRETE FOUND
- () - RECORDED AS