

GEORGE T. DUNHAM  
SURVEYING & SUBDIVIDING  
DELAVER, WISCONSIN

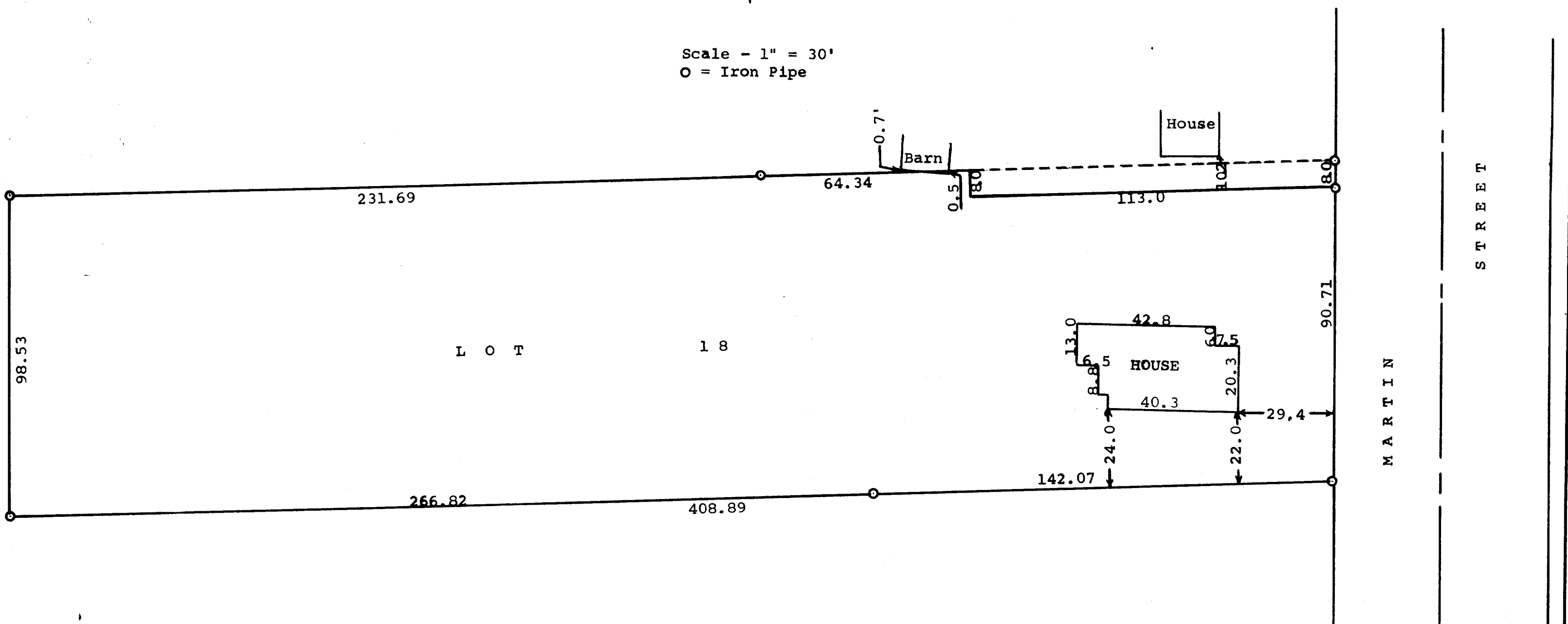

Scale - 1" = 30'  
O = Iron Pipe



STATE OF WISCONSIN)  
WALWORTH COUNTY ) SS

I, George T. Dunham, do hereby certify that I have surveyed the following described property;  
Lot 18, Block 4 of Citizen's Addition to the Village of Sharon, Walworth County, Wisconsin.  
and that the plat shown above is a correct representation of the property lines and of the improvements located thereon.  
December, 1962

*George T. Dunham*  
George T. Dunham, Surveyor