

DUNHAM SURVEYING, S.C.
SURVEYING & SUBDIVIDING
DELAVER, WISCONSIN 53115

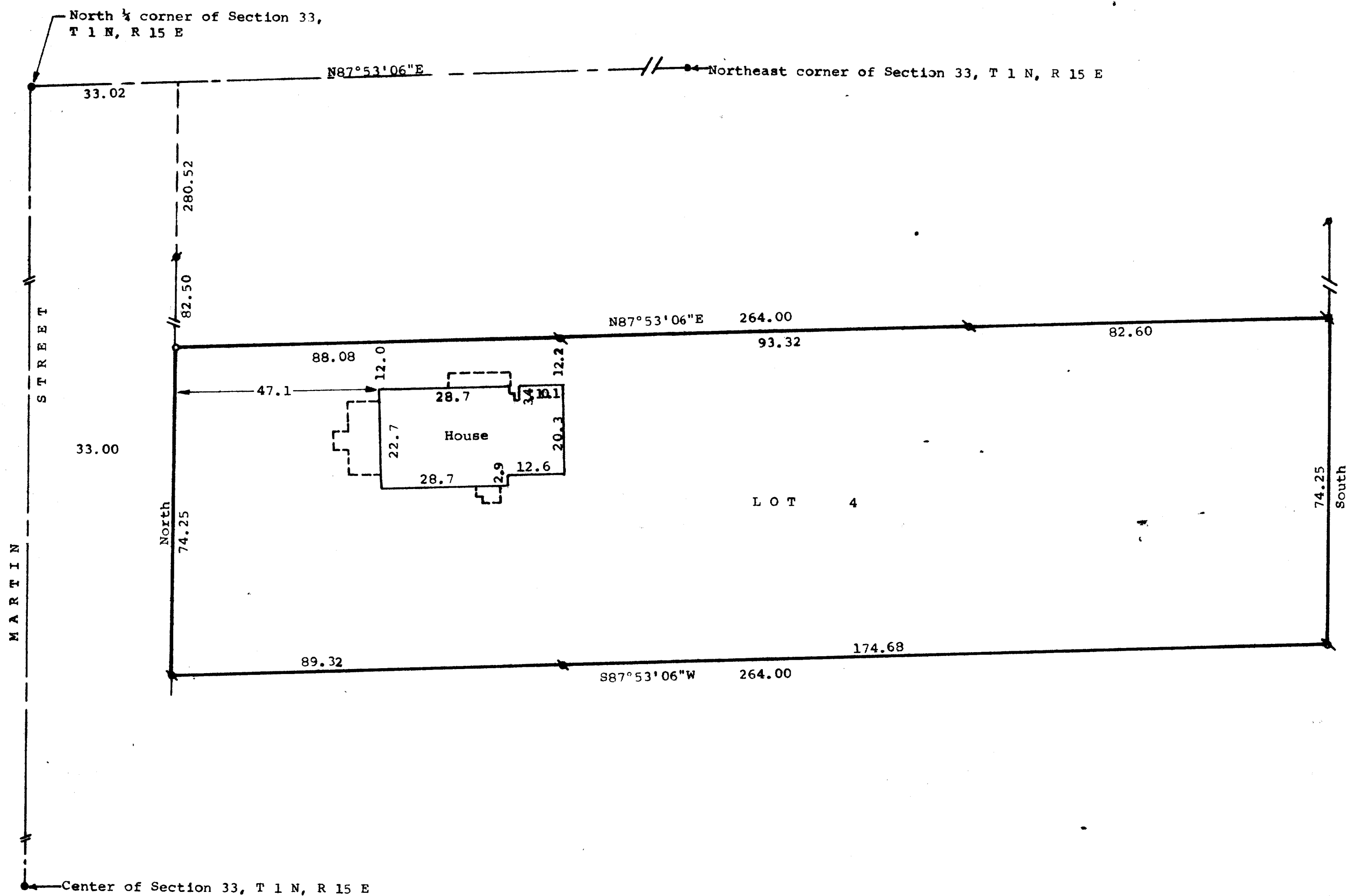
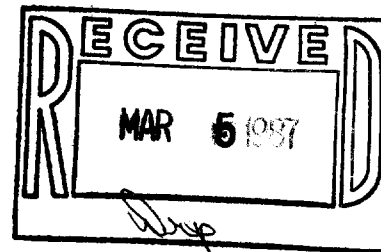

STATE OF WISCONSIN)
COUNTY OF WALWORTH) SS

I, George T. Dunham, Surveyor, certify that I have surveyed the property described as follows,

Lot 4, Block 3 of Citizens Addition to the Village of Sharon, Walworth County, Wisconsin,

and that the map shown above is a correct representation thereof and shows the size and location of the property, its exterior boundaries, the location of all visible structures and dimensions of all principal buildings thereon, boundary fences, apparent easements, roadways and visible encroachments, if any, and that I have surveyed the property hereon described according to the official records, to the best of my knowledge and belief.

October 22, 1986.

George T. Dunham
George T. Dunham, Surveyor

- Scale - 1" = 20'
- o = 1 1/4" Dia. Iron Pipe Found
 - = 1" Dia. Iron Pipe Found
 - = Concrete Monument Found
 - = 1 1/4"x24" Iron Pipe Set

Bearings are referenced to the East line of Martin Street, assumed bearing of North.

Survey Ordered By:
Jeffery Karsten
Sharon, Wisconsin
53585

