

DUNHAM SURVEYING, S.C.  
SURVEYING & SUBDIVIDING  
DELAVER, WISCONSIN 53115

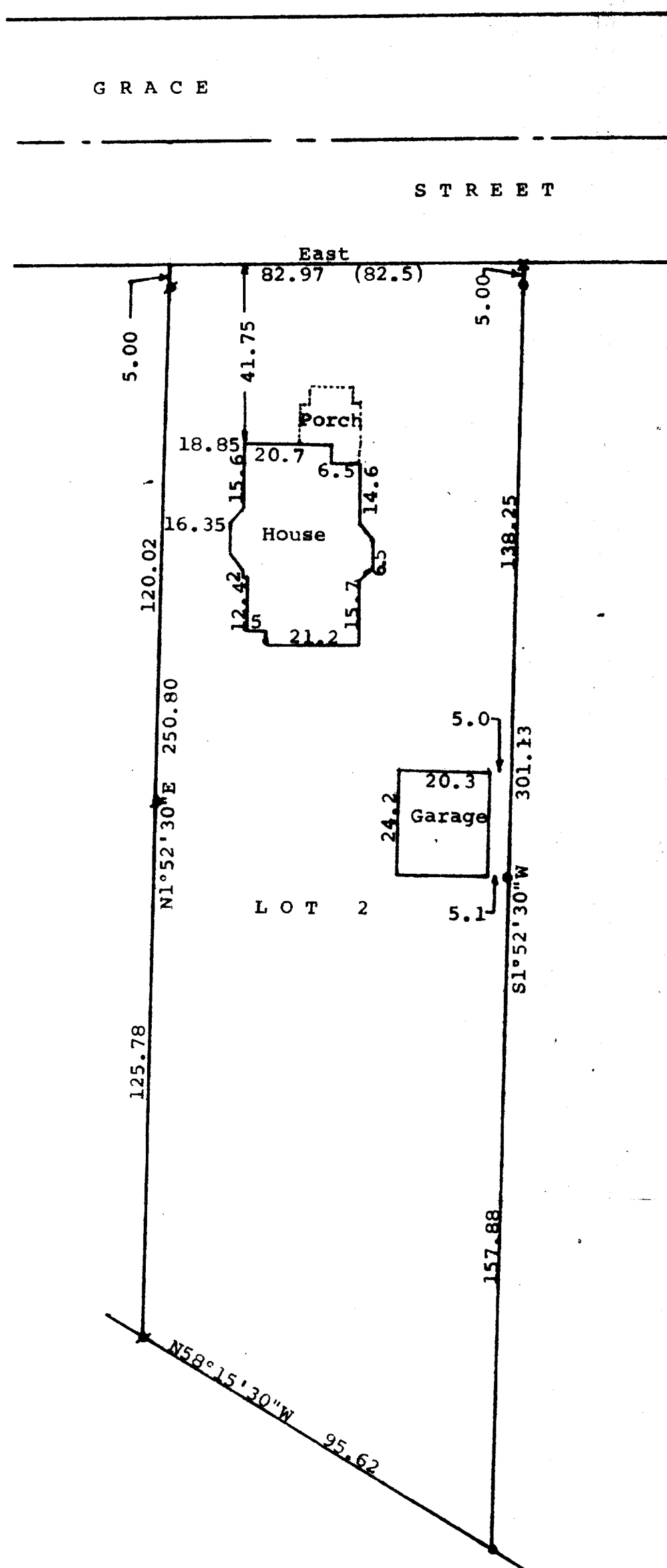
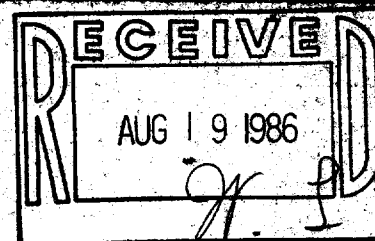

Scale - 1" = 30'  
 \* = 3/4" Iron Pipe Found  
 o = 3/4" Iron Pipe Set  
 • = 1/2" X 24" Iron Pipe Set  
 (0.00) = recorded distance  
 Bearings referenced to the south line of  
 Grace Street with the assumed bearing of East

STATE OF WISCONSIN) SS  
 COUNTY OF WALWORTH)

I, George T. Dunham, Surveyor, certify that I have surveyed the  
 property described as follows:

Lot 2 in Block 3, Hoard's Addition to the Village of Sharon,  
 Walworth County, Wisconsin,

and that the above map is a true representation thereof and shows the  
 size and location of the property, its exterior boundaries, the location  
 of all visible structures and dimensions of all principal buildings thereon,  
 boundary fences, apparent easements, roadways and visible encroachments, if  
 any, and that I have surveyed the property hereon described according to the  
 official records, to the best of my knowledge and belief.

June 2, 1986

*George T. Dunham*  
 George T. Dunham, Surveyor

