

DUNHAM SURVEYING, S.C.
SURVEYING & SUBDIVIDING
DELAVAN, WISCONSIN 53115

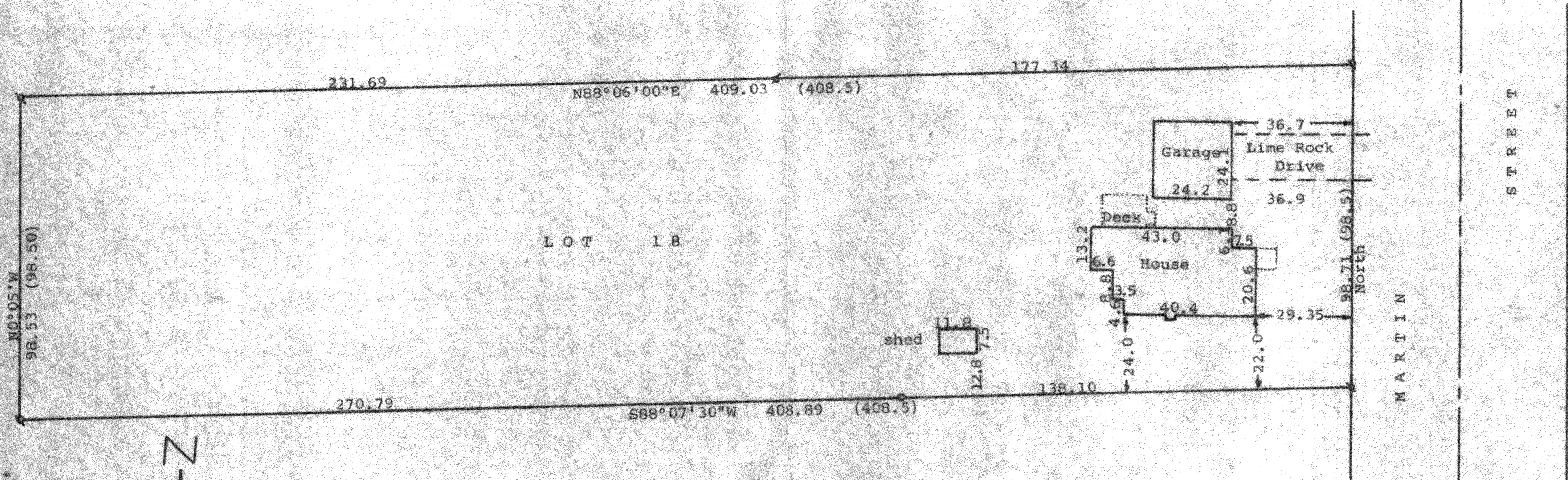
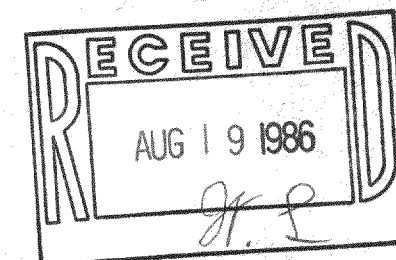

STATE OF WISCONSIN)
COUNTY OF WALWORTH) SS

I, George T. Dunham, Surveyor, certify that I have surveyed the property described as follows:

Lot 18, Block 4 in Citizen's Addition to the Village of Sharon,
Walworth County, Wisconsin,

and that the map shown above is a correct representation thereof and shows the size and location of the property, its exterior boundaries, the location of all visible structures and dimensions of all principal buildings thereon, boundary fences, apparent easements, roadways and visible encroachments, if any, and that I have surveyed the property hereon described according to the official records to the best of my knowledge and belief.

January 29, 1985

George T. Dunham
George T. Dunham, Surveyor

Scale - 1" = 30'

■ = 1" Iron Pipe Found

▲ = 3/4" Iron Pipe Found

○ = 3/4" X 24" Iron Pipe Set

Bearings referenced to the west line of
Martin Street with the assumed bearing of North

Survey ordered by: Kozy Realty
Sharon, WI 53585

(00.00) = Recorded Distance

