

DUNHAM SURVEYING, S.C.
SURVEYING & BOUNDARY
DELAVER, WISCONSIN 53115

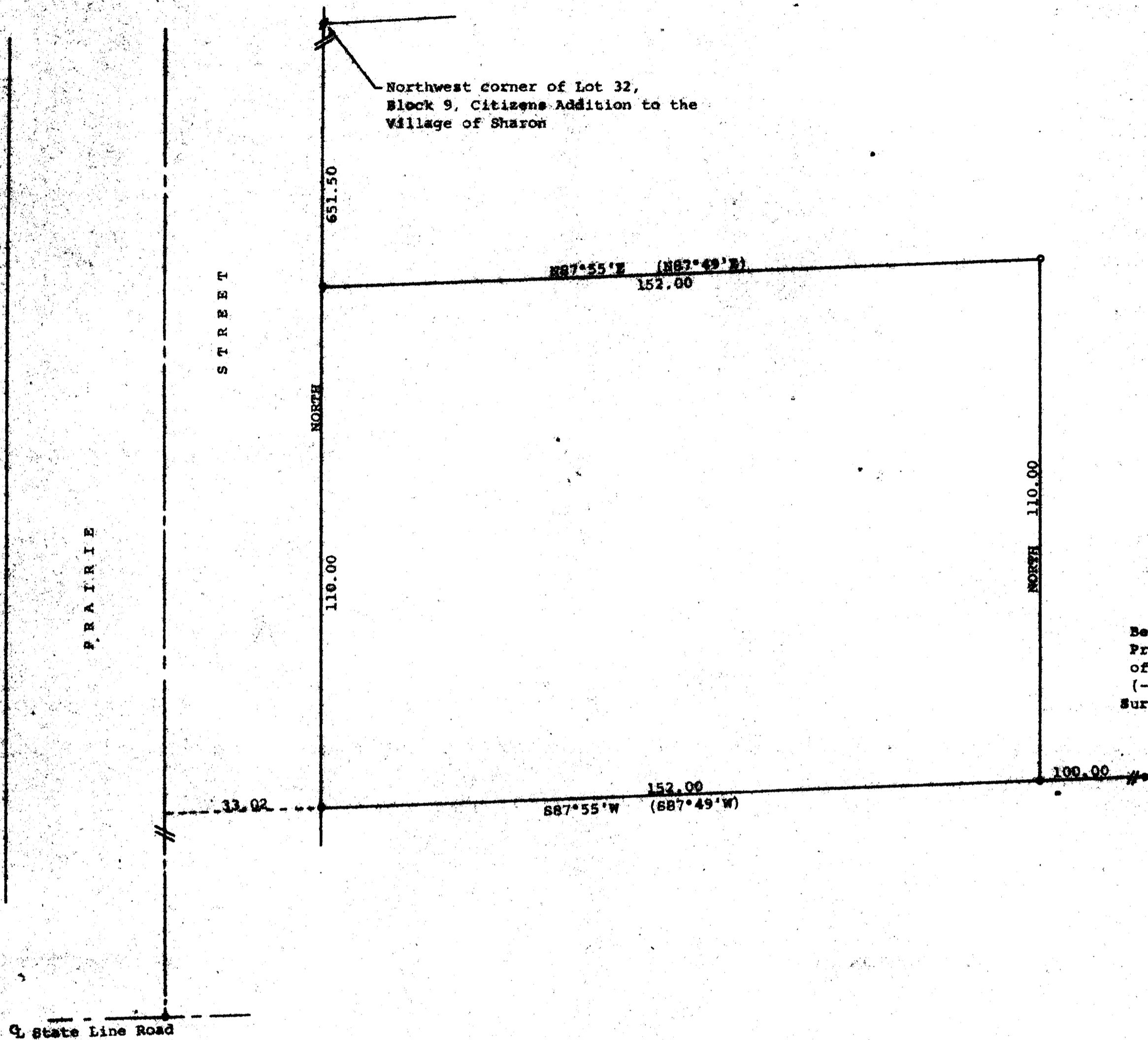
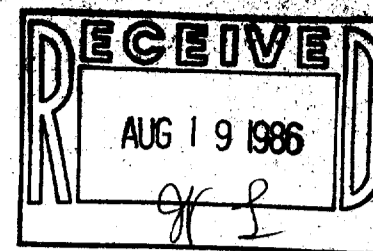

Scale - 1" = 20'
 * = 1" Iron Pipe Found
 • = Concrete Monument Found
 o = 1" Iron Pipe Set
 Bearings referenced to the east line of
 Prairie Street with the assumed bearing
 of North
 (-----) = Recorded bearing
 Survey ordered by: Arthur E Nevala
 Walworth, WI 53184

STATE OF WISCONSIN) ss
 COUNTY OF WALWORTH)

I, George T. Dunham, Surveyor, certify that I have surveyed
 the property described as follows:

A part of Lot 31 in Block 9, Citizens Addition to the Village
 of Sharon, Walworth County, Wisconsin, described as follows:
 Commencing at the northwest corner of Lot 32 in said Block 9;
 thence N87°55'E parallel with the north line of said Lot 32,
 152.00 feet; thence South parallel with the west line of said
 Lot 31, 110.00 feet; thence S87°55'W 152.00 feet to the east
 line of Prairie Street; thence North along the east line of
 Prairie Street 110.00 feet to the place of beginning.

and that the map shown above is a true representation thereof and shows the
 size and location of the property, its exterior boundaries, the location of
 all visible structures and dimensions of all principal buildings thereon,
 boundary fences, apparent easements, roadways and visible encroachments, if
 any, and that I have surveyed the property hereon described according to
 the official records, to the best of my knowledge and belief.
 August 29, 1984

George T. Dunham
 George T. Dunham, Surveyor

