

ABELL
SURVEYING & MAPPING
DELAVAN, WISCONSIN 53115
414-728-6737

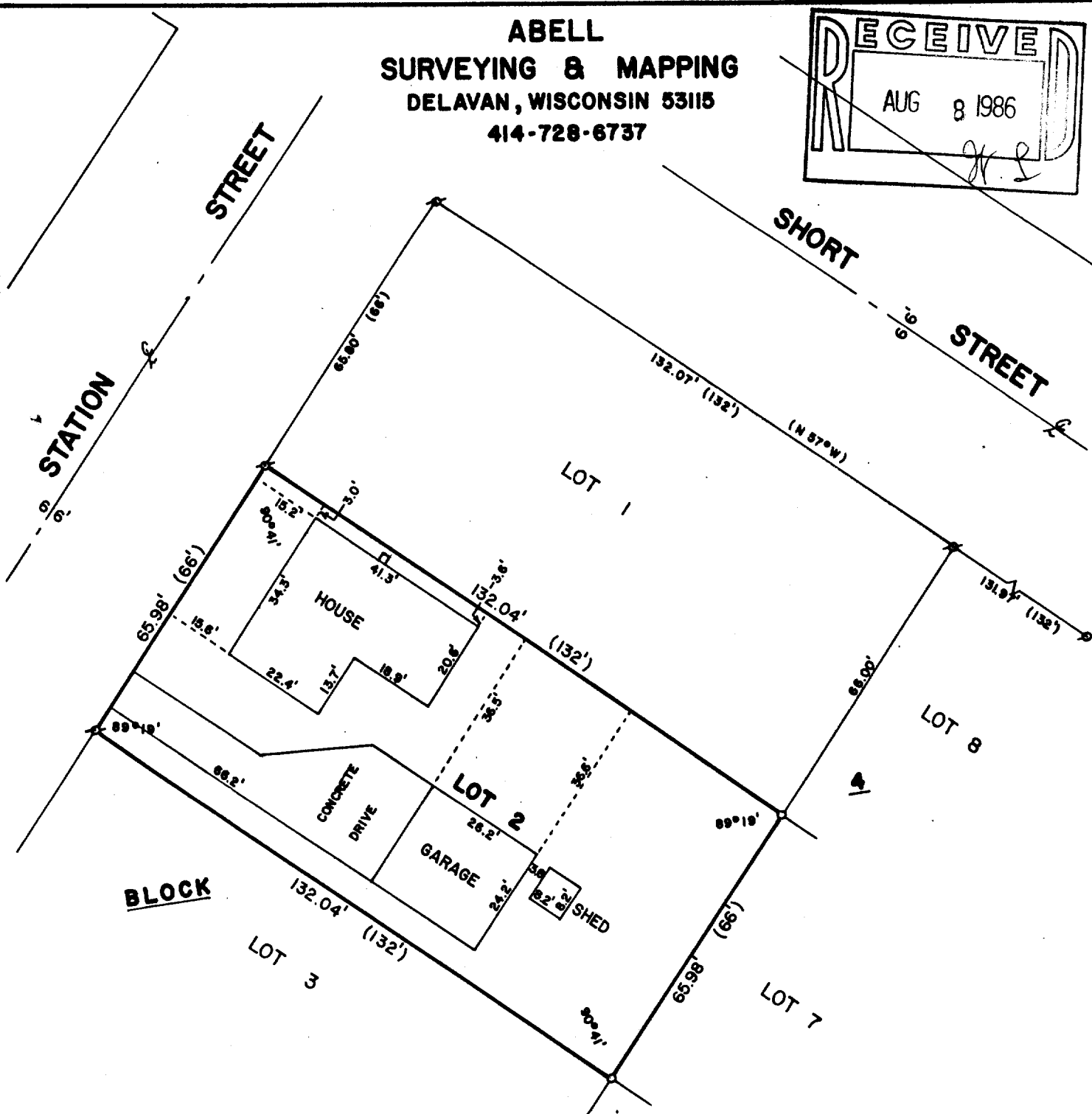
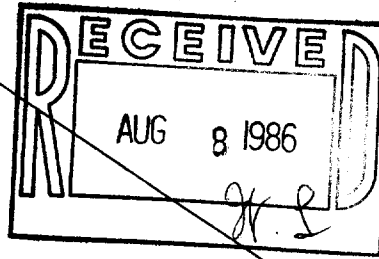

PLAT OF SURVEY OF

LOT 2, BLOCK 4 OF THE ORIGINAL PLAT OF THE VILLAGE
OF SHARON, WALWORTH COUNTY, WISCONSIN.

ORDERED BY: ED MAISE
128 PLAIN ST.
P.O. BOX 253
SHARON, WI 53585



SCALE - 1"=30'

LEGEND

- ⌘ - IRON PIPE FOUND
- o - 3/4" IRON ROD SET
- () - RECORDED AS

I, DAVID F. ABELL, DO HEREBY CERTIFY
THAT I HAVE SURVEYED THE PROPERTY
HEREON DESCRIBED ACCORDING TO THE
OFFICIAL RECORDS, AND THAT THE PLAT
HEREON IS A CORRECT REPRESENTATION
OF THE LOT LINES TO THE BEST OF MY
KNOWLEDGE AND BELIEF.

David F. Abell

DAVID F. ABELL
WISCONSIN REGISTERED LAND SURVEYOR, S-1596

DATE *July 10, 1986* JOB NUMBER - 86023

UOP-00013

8-112