

DUNHAM SURVEYING, S.C.
SURVEYING & SUBDIVISION
DELAVER, WISCONSIN 53115

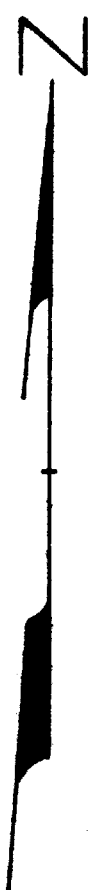
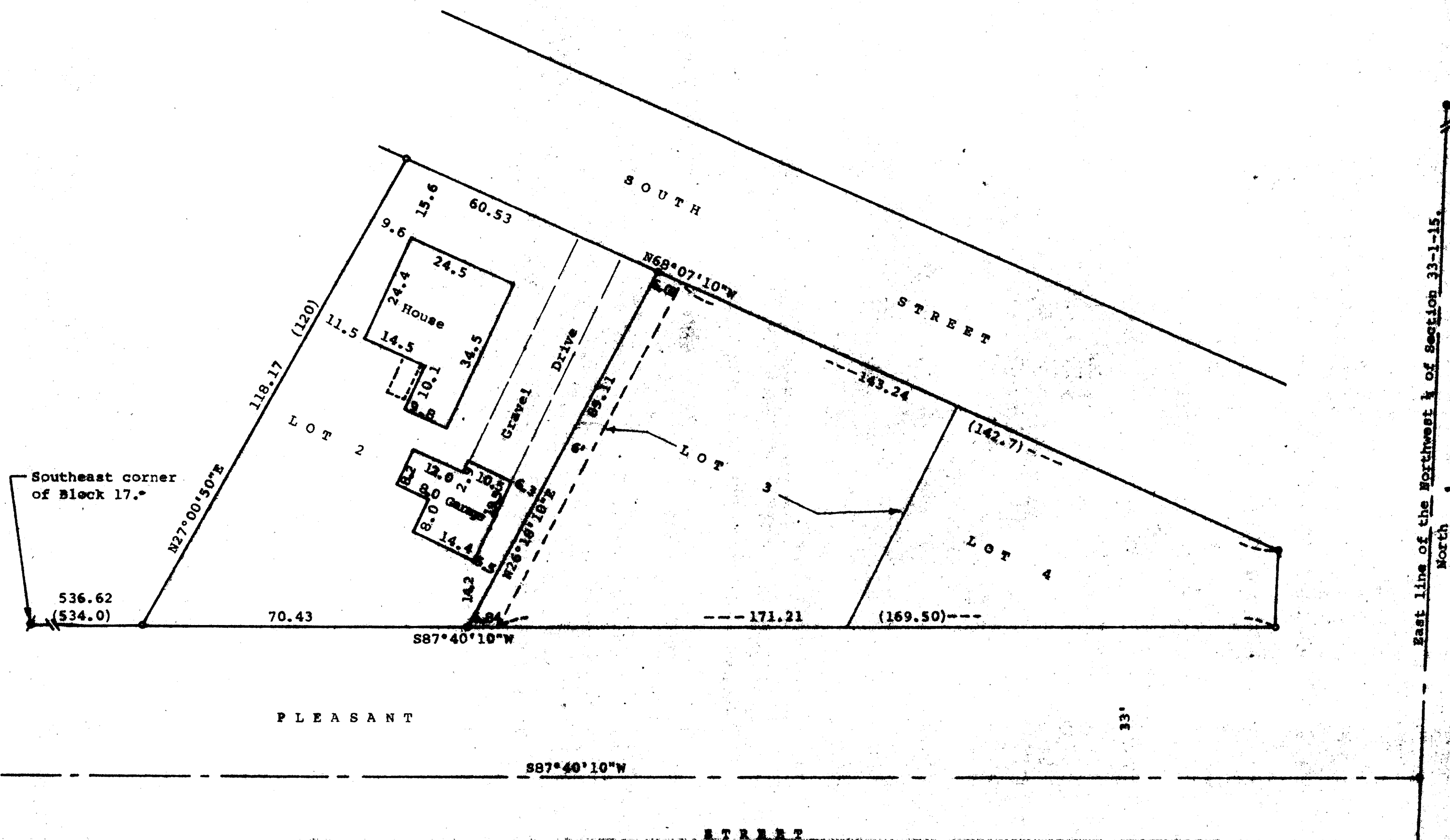
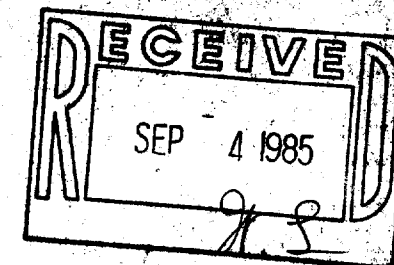

STATE OF WISCONSIN)
COUNTY OF WALWORTH)

I, George T. Dunham, Surveyor, certify that I have surveyed the property described as follows,

Lot 2, Block 12 of the Original Plat of the Village of Sharon, Walworth County, Wisconsin, ~~EXCEPTING~~ therefrom a strip of land 6 foot in width off from the entire east side thereof, and that the plat shown above is a true representation thereof and shows the size and location of the property, its exterior boundaries, the location of all visible structures and dimensions of all principal buildings thereon, boundary fences, apparent easements, if any, and that I have surveyed the property hereon described according to the official records to the best of my knowledge and belief.

July 24, 1985.

George T. Dunham
George T. Dunham, Surveyor

Scale - 1" = 20'
● = Concrete Monument Found
= 3/4" Dia. Iron Pipe Found
o = 3/4"x24" Iron Pipe Set
(0.00) = Recorded Distance

Bearings are referenced to the East line of the Northwest 1/4 of Section 33, T1N, R15E, Walworth County, Wisconsin, assumed bearing of North.

Survey Ordered By: Mikrut Realty
P.O. Box 506
199 Baldwin Street
Sharon, Wisconsin 53585

