

DUNHAM SURVEYING, S.C.  
SURVEYING & SUBDIVIDING  
DELAVAN, WISCONSIN 53115

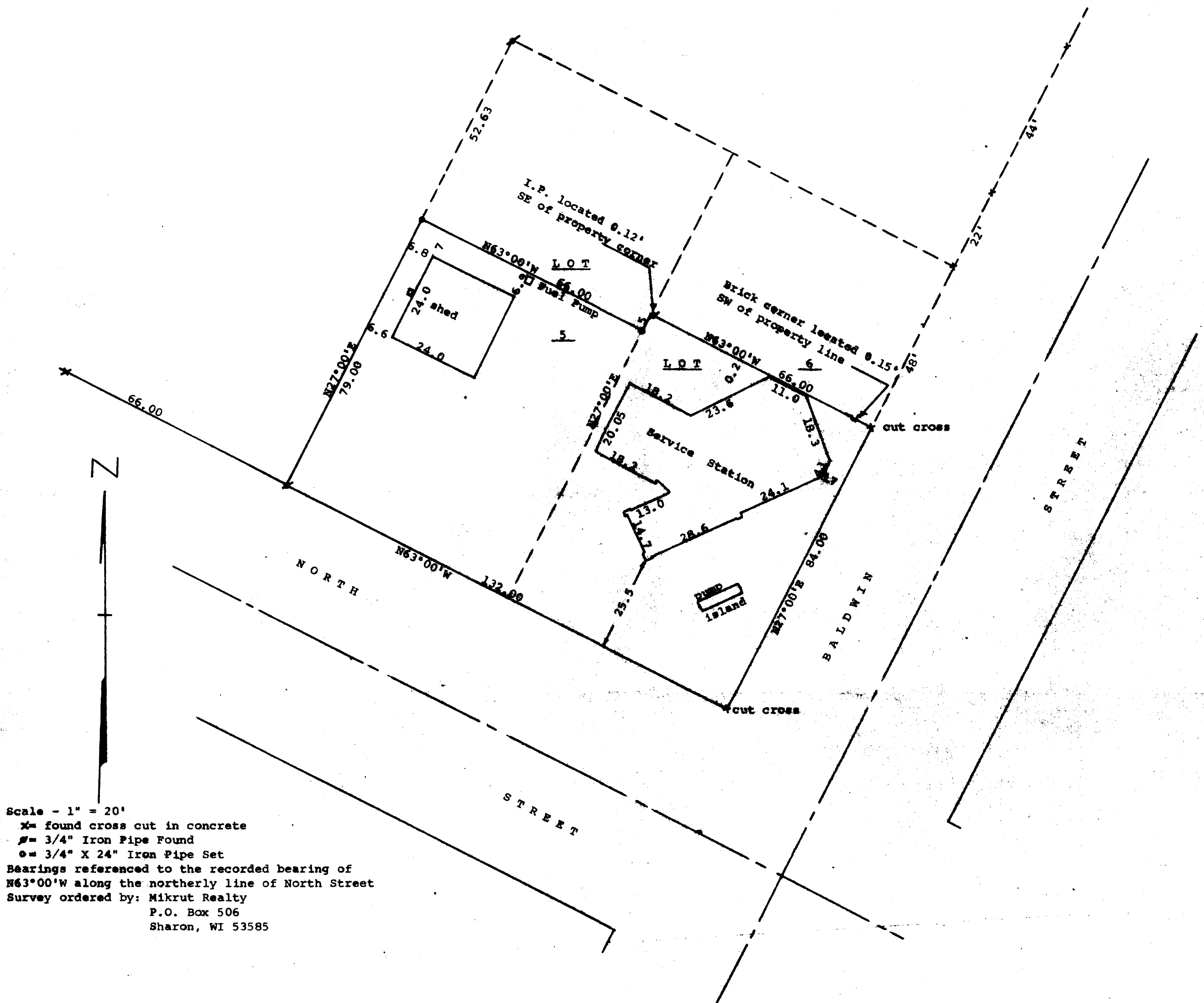
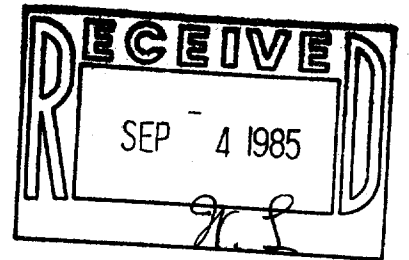

Scale - 1" = 20'  
 X = found cross cut in concrete  
 P = 3/4" Iron Pipe Found  
 O = 3/4" X 24" Iron Pipe Set  
 Bearings referenced to the recorded bearing of  
 N63°00'W along the northerly line of North Street  
 Survey ordered by: Mikrut Realty  
 P.O. Box 506  
 Sharon, WI 53585

STATE OF WISCONSIN) ss  
 COUNTY OF WALWORTH)  
 I, George T. Dunham, Surveyor, certify that I have surveyed the  
 property described as follows:  
 The South 79 feet of Lot 5 in Block 9 and the South 84 feet of  
 Lot 6 in Block 9, all in the Original Plat of the Village of  
 Sharon, Walworth County, Wisconsin,  
 and that the above map is a true representation thereof and shows the size  
 and location of the property, its exterior boundaries, the location of all  
 visible structures and dimensions of all principal buildings thereon,  
 boundary fences, apparent easements, roadways and visible encroachments,  
 if any, and that I have surveyed the property hereon described according  
 to the official records, to the best of my knowledge and belief.  
 April 10, 1985

*George T. Dunham*  
 George T. Dunham, Surveyor

