

SITE PLAN
-OF-

LOT 5 OF "SHARON EAST SUBDIVISION", LOCATED IN THE SOUTHEAST 1/4 OF THE NORTHEAST 1/4 OF SECTION 33, TOWN 1 NORTH, RANGE 15 EAST, IN THE VILLAGE OF SHARON, WALWORTH COUNTY, WISCONSIN.

SURVEY FOR: SOUTHEASTERN WISCONSIN HOUSING CORP.

PROPOSED ADDRESS: _____ PARK AVENUE

NOTE: LOT TO BE SURVEYED AND PROPOSED DWELLING AND GARAGE TO BE STAKED UPON NOTIFICATION BY THE ABOVE NAMED CLIENT.

SCALE: 1" = 20'

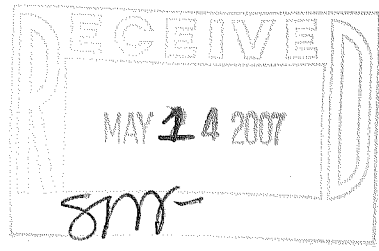
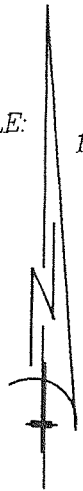

PARK AVENUE
66' WIDE

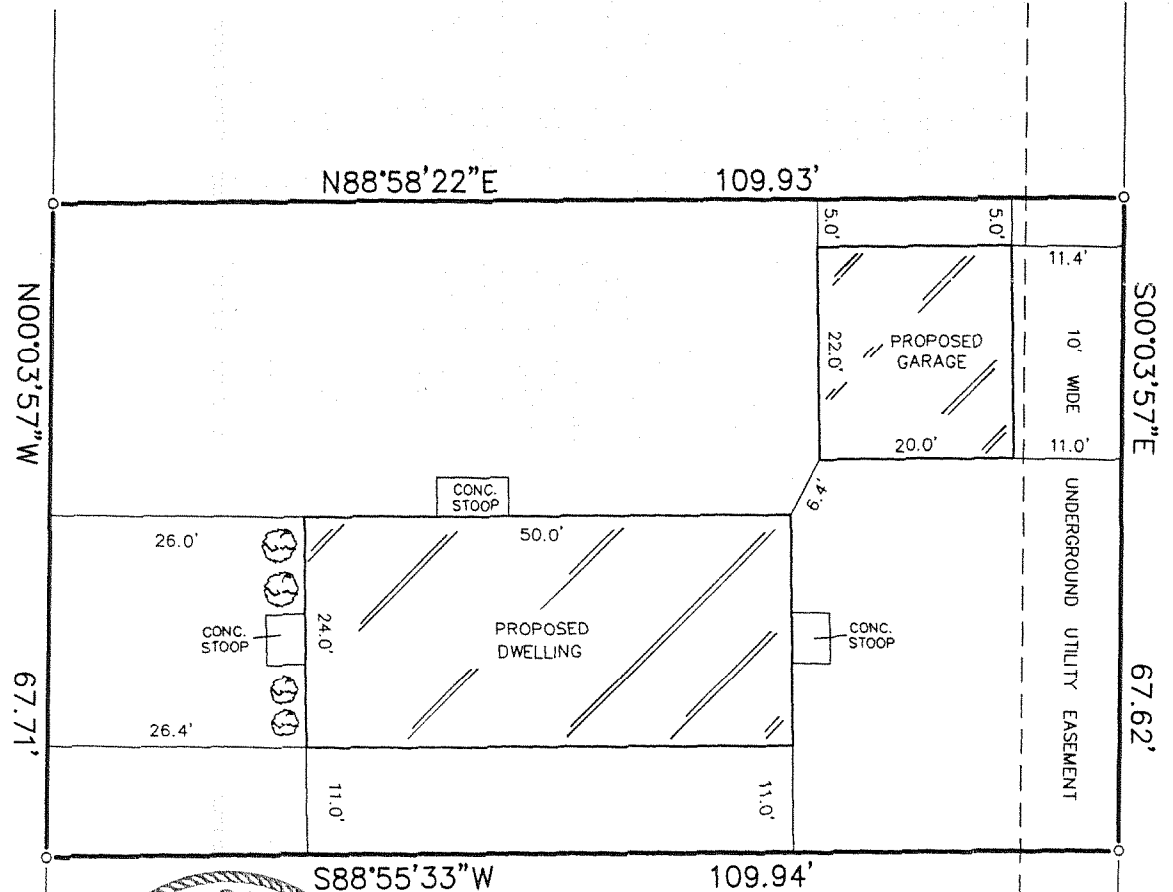

B.W. SURVEYING, INC.

412 N. PINE STREET
BURLINGTON, WI 53105
(262)-767-0225

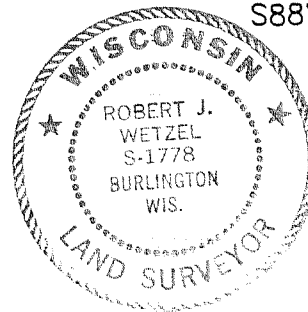

THIS IS NOT AN ORIGINAL PRINT
UNLESS THIS SEAL IS RED.

Robert J. Wetzel
ROBERT J. WETZEL S-1778

DECEMBER 27, 2006
DATE

7472
JOB NUMBER

USA-5

008-436