

208-65

E

STREET.

GRACE

E

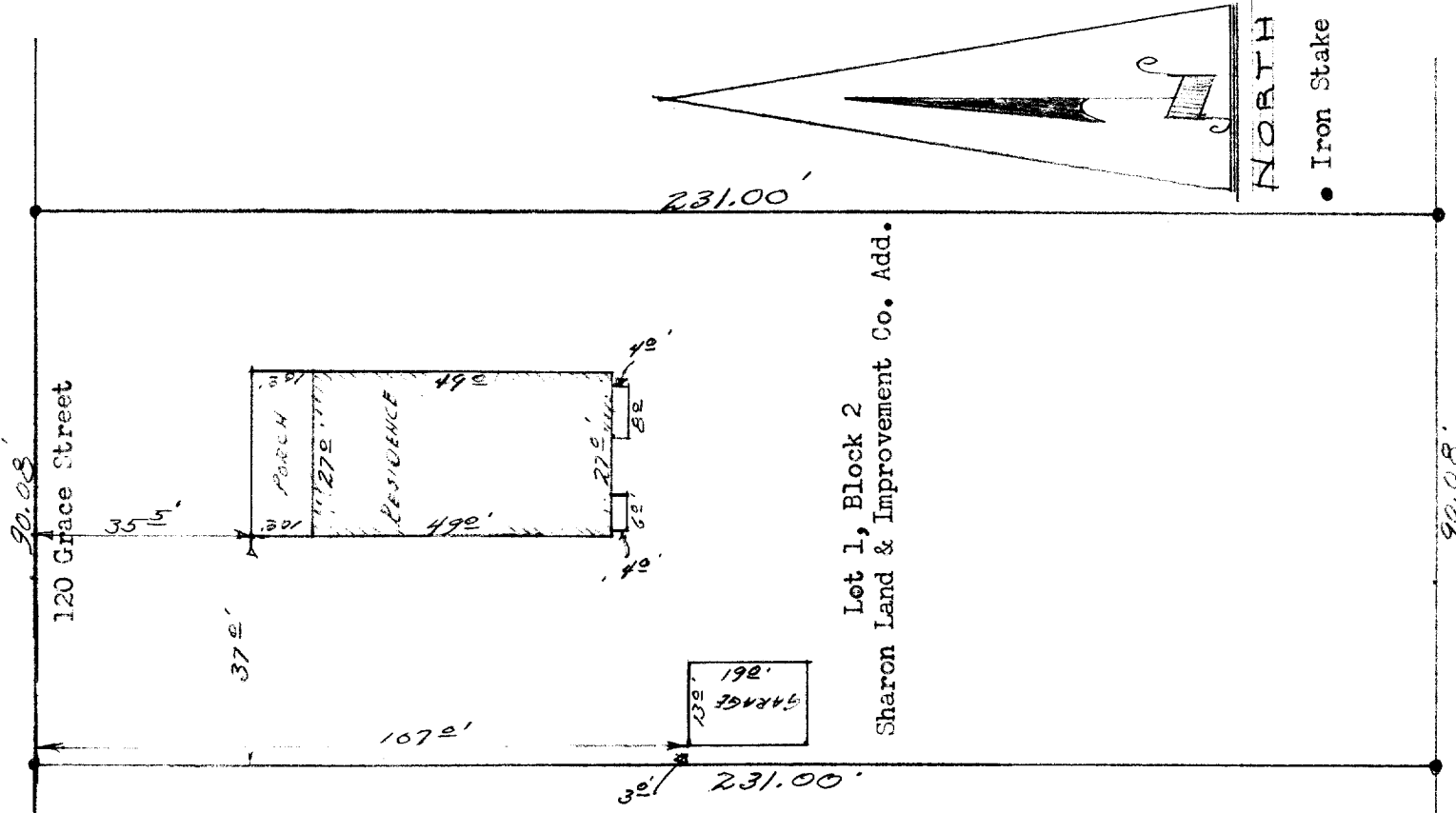

Lot 1, Block 2
Sharon Land & Improvement Co. Add.

DESCRIPTION:

Lot 1, Block 2 Sharon Land & Improvement Company Addition to the Village of Sharon, Walworth County, Wisconsin.

CERTIFICATE:

I, hereby certify that I have surveyed the above mentioned property and that the above plat is an accurate survey and a true representation thereof and correctly shows the exterior boundary lines and location of buildings and other improvements on said property and the correct measurements thereof.

Dated August 9th 1965.

James F. Biagi
James F. Biagi, PLS 272
Elkhorn, Wisconsin.



8-3B