

**HOGANSON & ROBERS, INC.**  
**CONSULTING ENGINEERS & LAND SURVEYORS**

PHONE (414) 763-2652

116 E. CHESTNUT ST.

BURLINGTON, WIS. 53105

Plat of Survey and House Location  
of  
Lot 1 Block 2, Sharon Land Improvement Sub.  
Village of Sharon, Walworth County, Wis.

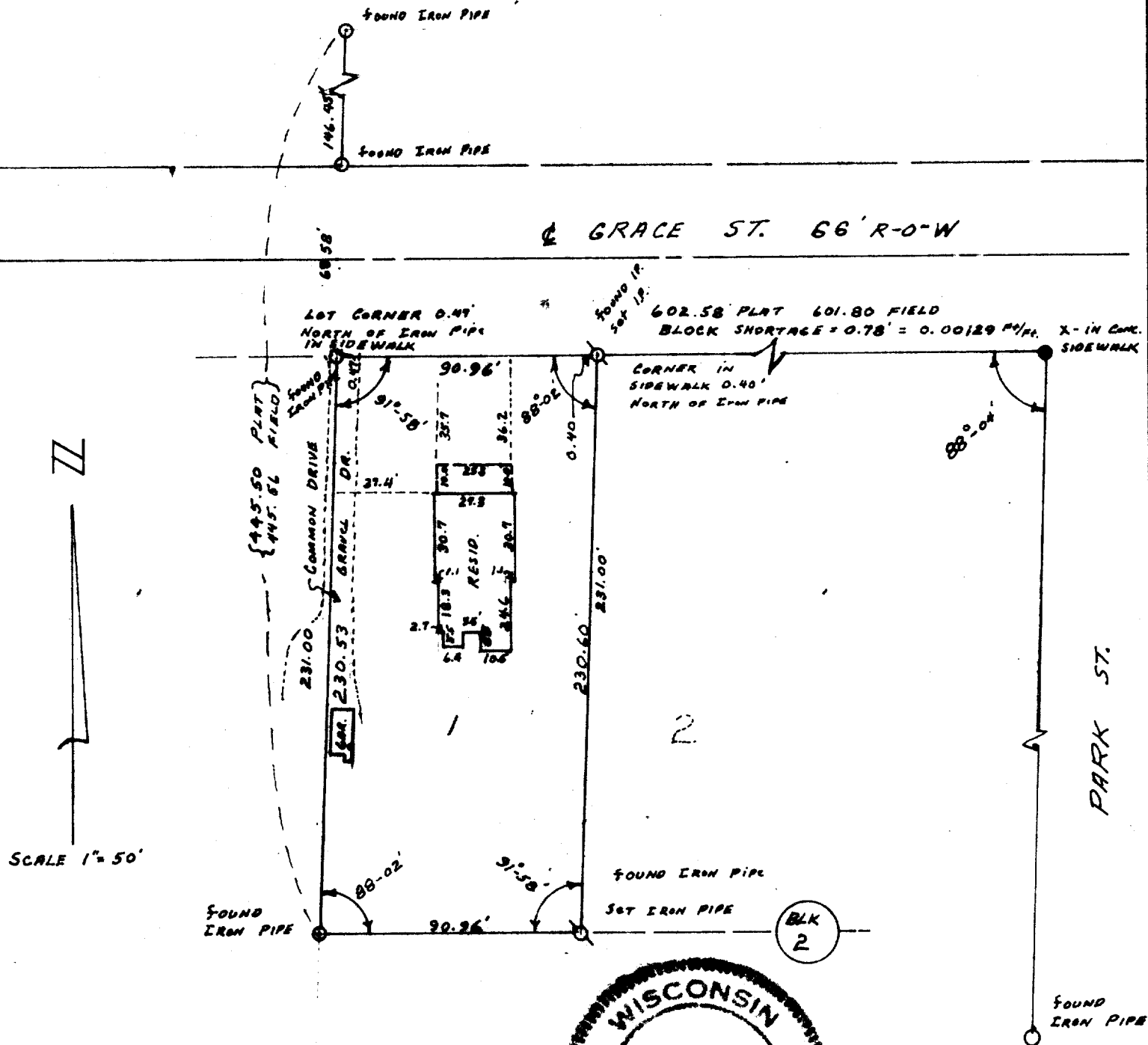

I HEREBY CERTIFY THAT WE HAVE SURVEYED THE LANDS DESCRIBED ABOVE ACCORDING TO OFFICIAL RECORDS AND THAT THE PLAT DRAWN HERON IS A CORRECT REPRESENTATION OF SAID SURVEY.

*Charles R. Fischer*  
 WIS. REG. LAND SURVEYOR

DATE July 16, 1970

8-34 JOB NO. 70097