

**ABELL
SURVEYING & MAPPING
DELAVAN, WISCONSIN 53115
414-728-6737**

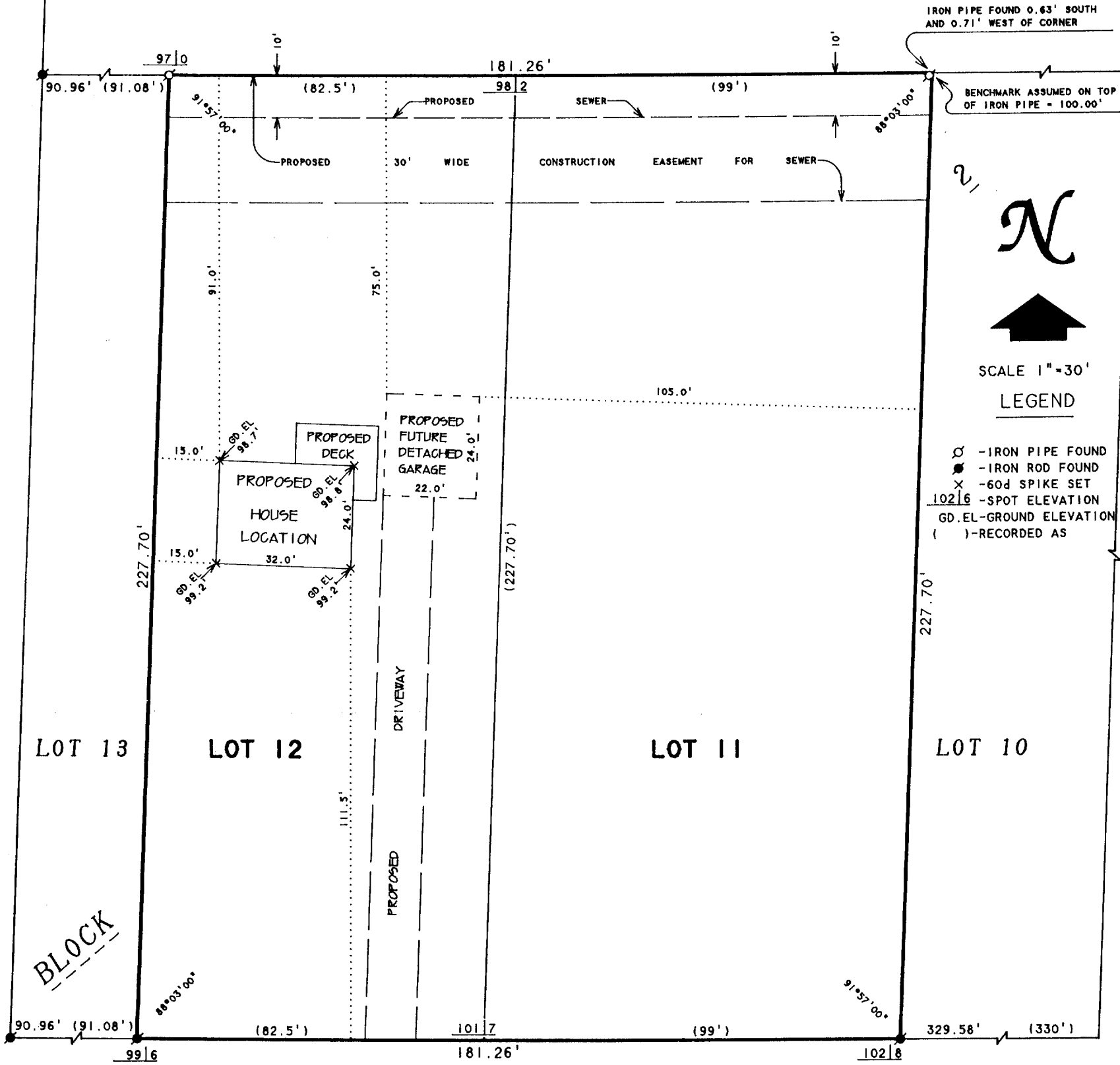

IRON PIPE FOUND 0.63' SOUTH AND 0.71' WEST OF CORNER

BENCHMARK ASSUMED ON TOP OF IRON PIPE = 100.00'

21

N

SCALE 1"=30'

LEGEND

○ - IRON PIPE FOUND
 ● - IRON ROD FOUND
 X - 60d SPIKE SET
 102.16 - SPOT ELEVATION
 GD. EL - GROUND ELEVATION
 () - RECORDED AS

BLOCK

DOUGALL STREET
(90.42' WIDE)

PLAT OF SURVEY OF

LOTS 11 AND 12, BLOCK 2, SHARON LAND AND DEVELOPMENT COMPANIES ADDITION TO THE VILLAGE OF SHARON, WALWORTH COUNTY, WISCONSIN.

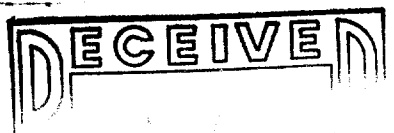

ORDERED BY: JIM KRAGENBRINK
111 MARTIN STREET
SHARON, WI 53585

ds

I, DAVID F. ABELL, DO HEREBY CERTIFY THAT I HAVE SURVEYED THE PROPERTY HEREON DESCRIBED ACCORDING TO THE OFFICAL RECORDS AND THAT THE PLAT HEREON IS A CORRECT REPRESENTATION OF THE PROPERTY LINES TO THE BEST OF MY KNOWLEDGE AND BELIEF.

David F. Abell

DAVID F. ABELL
WISCONSIN REGISTERED LAND SURVEYOR, S-1596

March 26, 1993

DATE: _____ JOB NUMBER - 88179
NOTE: THIS IS NOT A CERTIFIED COPY UNLESS SEALED.

USL-1-19

008-228