

ABELL
SURVEYING & MAPPING
DELAVAN, WISCONSIN 53115
414-728-6737

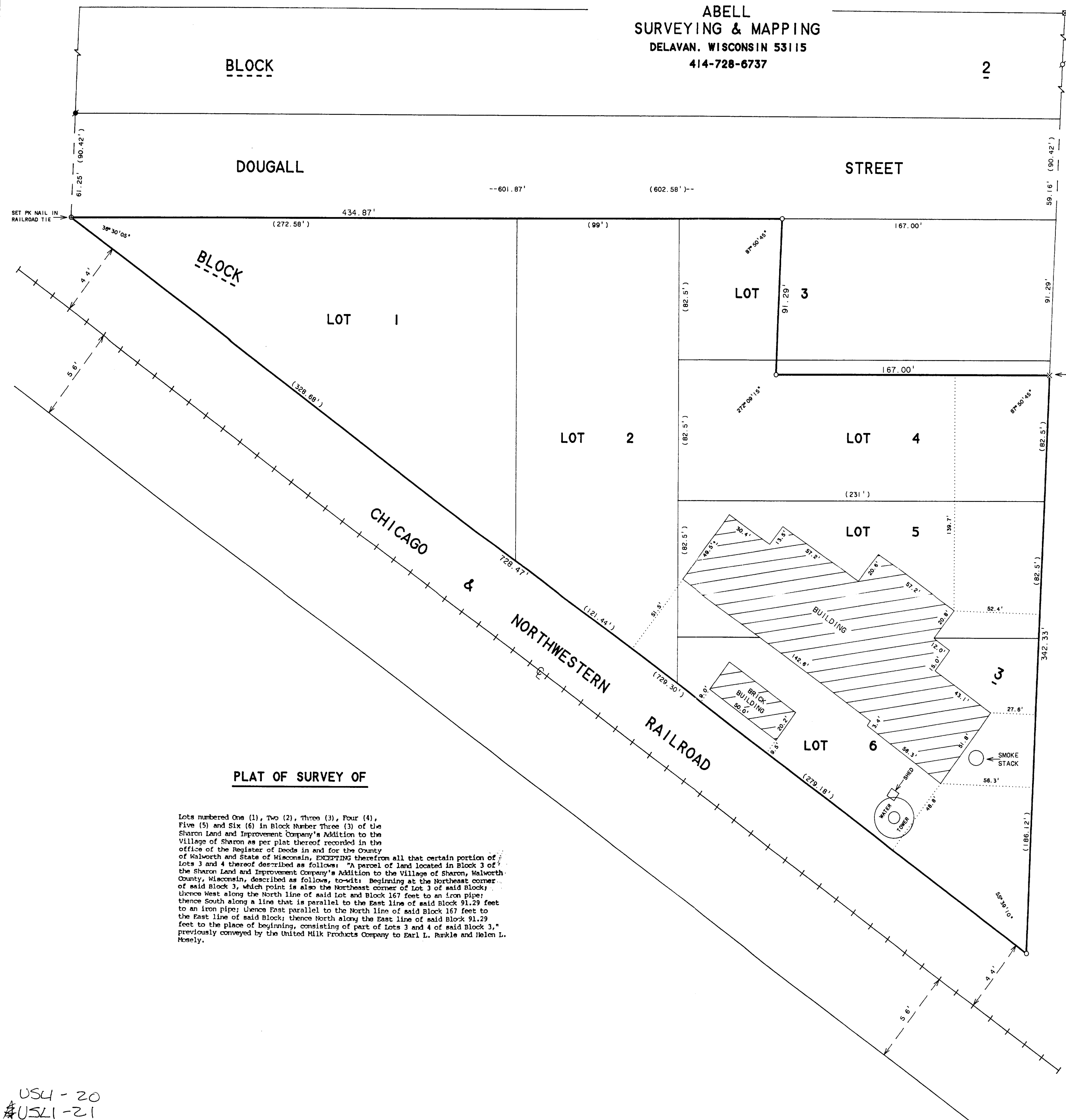

PLAT OF SURVEY OF

Lots numbered One (1), Two (2), Three (3), Four (4), Five (5) and Six (6) in Block Number Three (3) of the Sharon Land and Improvement Company's Addition to the Village of Sharon as per plat thereof recorded in the office of the Register of Deeds in and for the County of Walworth and State of Wisconsin, EXCEPTING therefrom all that certain portion of Lots 3 and 4 thereof described as follows: "A parcel of land located in Block 3 of the Sharon Land and Improvement Company's Addition to the Village of Sharon, Walworth County, Wisconsin, described as follows, to-wit: Beginning at the Northeast corner of said Block 3, which point is also the Northeast corner of Lot 3 of said Block; thence West along the North line of said Lot and Block 167 feet to an iron pipe; thence South along a line that is parallel to the East line of said Block 91.29 feet to an iron pipe; thence East parallel to the North line of said Block 167 feet to the East line of said Block; thence North along the East line of said Block 91.29 feet to the place of beginning, consisting of part of Lots 3 and 4 of said Block 3," previously conveyed by the United Milk Products Company to Earl L. Rankle and Helen L. Hoxely.

- SCALE 1" = 40'
LEGEND
- ⊗ - IRON PIPE FOUND
 - ⊙ - IRON ROD FOUND
 - - IRON ROD SET
 - ⊠ - CUT CROSS IN CONCRETE FOUND
 - ⊗ - CUT CROSS IN CONCRETE SET
 - ⊕ - PK NAIL SET
 - () - RECORDED AS

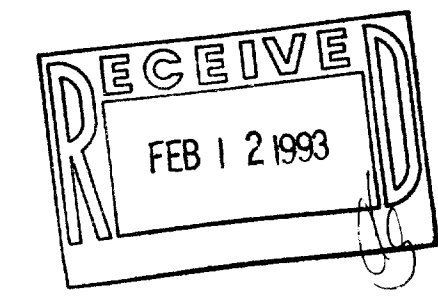

ORDERED BY: JOE ALMBURG
1405 N. GAZEBO
DELAVAN, WI 53115

I, DAVID F. ABELL, DO HEREBY CERTIFY THAT I HAVE SURVEYED THE PROPERTY HEREON DESCRIBED ACCORDING TO THE OFFICIAL RECORDS AND THAT THE PLAT HEREON IS A CORRECT REPRESENTATION OF THE PROPERTY LINES TO THE BEST OF MY KNOWLEDGE AND BELIEF.

David F. Abell
DAVID F. ABELL
WISCONSIN REGISTERED LAND SURVEYOR, S-1596

December 23, 1992
DATE
JOB NUMBER - 92236
NOTE: THIS IS NOT A CERTIFIED COPY UNLESS SEALED.

US4-20
US4-21

8-221