

**ABELL
SURVEYING & MAPPING
DELAVAN, WISCONSIN 53115
414-728-6737**

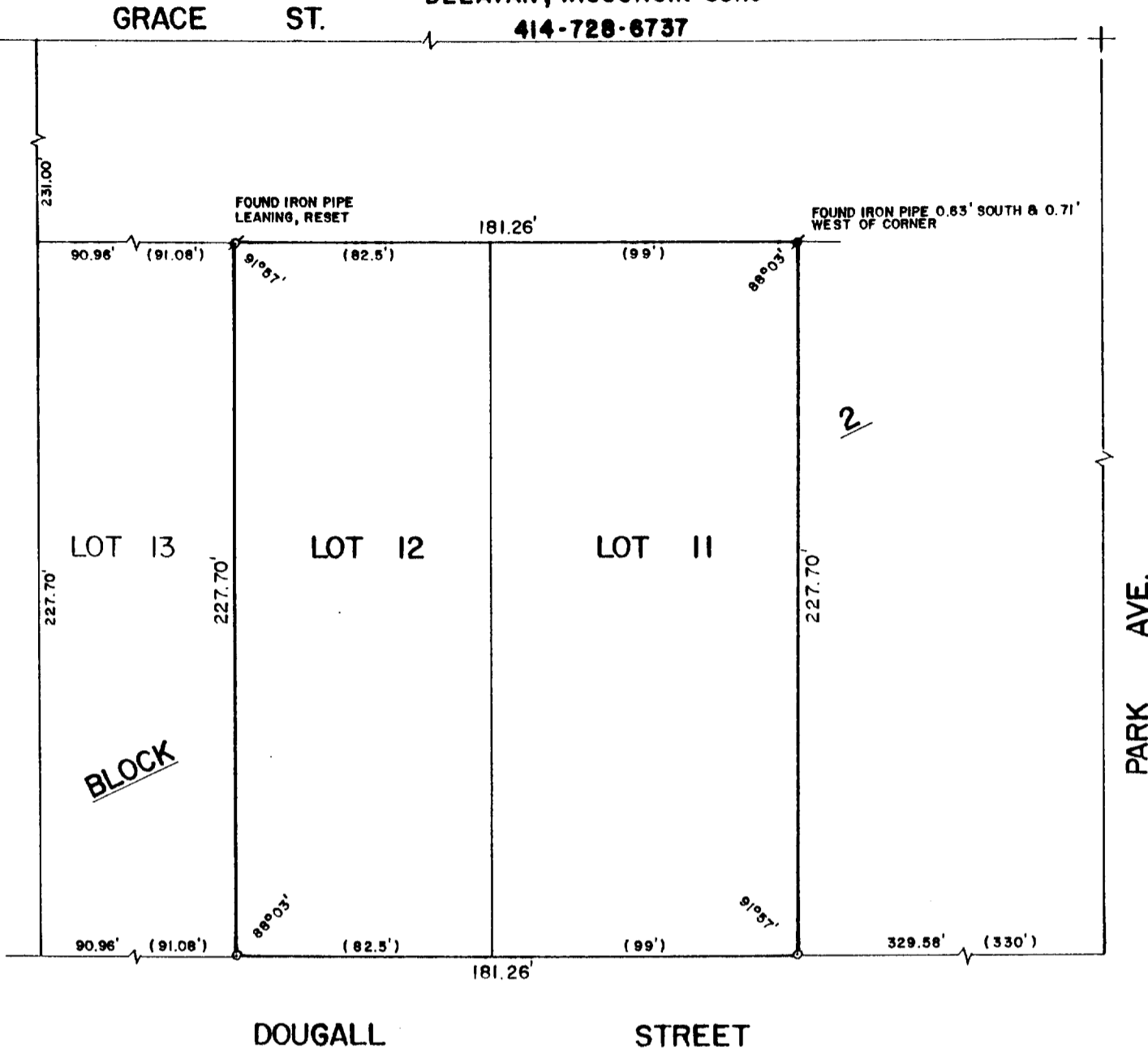

PLAT OF SURVEY OF

LOTS 11 AND 12, BLOCK 2, SHARON LAND AND DEVELOPMENT COMPANIES ADDITION TO THE VILLAGE OF SHARON, WALWORTH COUNTY, WISCONSIN.

ORDERED BY: MIKRUT REALTY
P.O. BOX 506
SHARON, WI. 53585

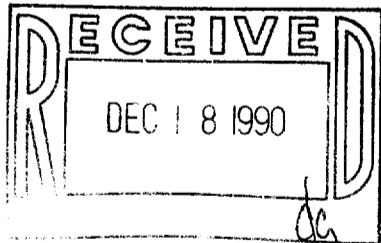

SCALE - 1"=50'

LEGEND

- o - IRON ROD SET, FOUND 7-17-90
- ⊕ - IRON PIPE FOUND LEANING, RESET
- ⊙ - IRON PIPE FOUND
- + - CUTCROSS IN CONCRETE WALK FOUND
- () - RECORDED AS

I, DAVID F. ABELL, DO HEREBY CERTIFY THAT I HAVE SURVEYED THE PROPERTY HEREON DESCRIBED ACCORDING TO THE OFFICIAL RECORDS AND THAT THE PLAT HEREON IS A CORRECT REPRESENTATION OF THE PROPERTY LINES TO THE BEST OF MY KNOWLEDGE AND BELIEF.

David F. Abell
DAVID F. ABELL
WISCONSIN REGISTERED LAND SURVEYOR, S-1596

August 9, 1988
DATE _____ JOB NUMBER - 88179

REVISED: JULY 18, 1990

NOTE: THIS IS NOT A CERTIFIED COPY UNLESS SEALED.