

**ABELL  
SURVEYING & MAPPING  
DELAVAN, WISCONSIN 53115  
414-728-6737**

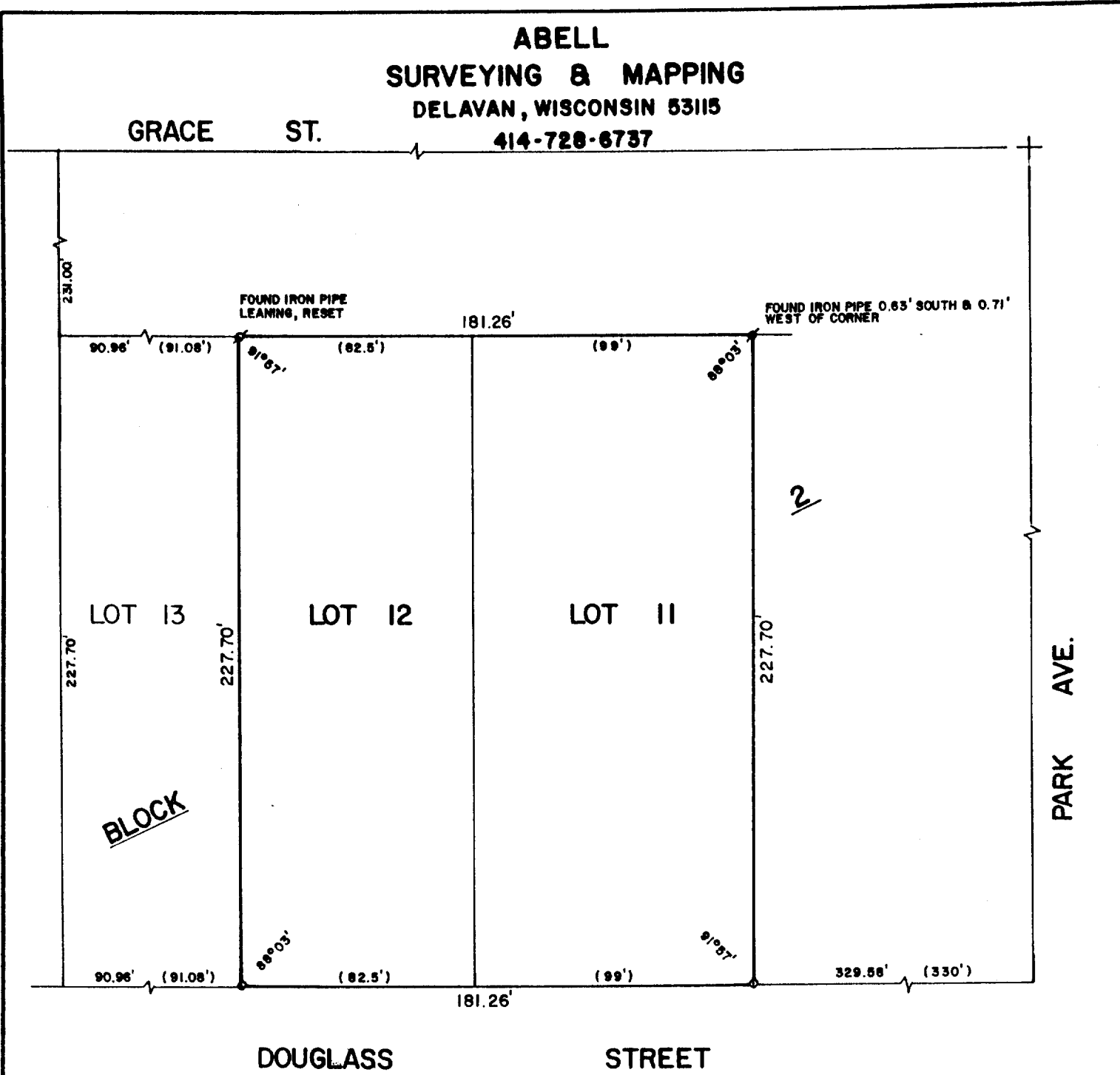

PLAT OF SURVEY OF

LOTS 11 AND 12, BLOCK 2, SHARON LAND AND DEVELOPMENT COMPANIES ADDITION TO THE VILLAGE OF SHARON, WALWORTH COUNTY, WISCONSIN.

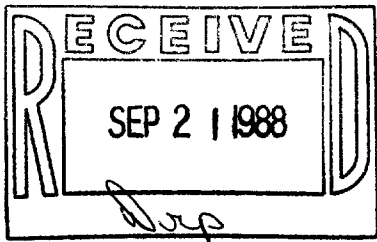

ORDERED BY: MIKRUT REALTY  
P.O. BOX 506  
SHARON, WI. 53585



SCALE - 1"=50'

LEGEND

- o - IRON ROD SET
- ⊕ - IRON PIPE FOUND LEANING, RESET
- ⊙ - IRON PIPE FOUND
- + - CUTCROSS IN CONCRETE WALK FOUND
- ( ) - RECORDED AS

I, DAVID F. ABELL, DO HEREBY CERTIFY THAT I HAVE SURVEYED THE PROPERTY HEREON DESCRIBED ACCORDING TO THE OFFICIAL RECORDS AND THAT THE PLAT HEREON IS A CORRECT REPRESENTATION OF THE PROPERTY LINES TO THE BEST OF MY KNOWLEDGE AND BELIEF.

*David F. Abell*  
DAVID F. ABELL  
WISCONSIN REGISTERED LAND SURVEYOR, S-1596

*August 2, 1988*  
DATE JOB NUMBER - 88179

NOTE: THIS IS NOT A CERTIFIED COPY UNLESS SEALED.