

PLAT OF SURVEY

of part of lots 14 and 15, block 3, Goodsell's Subdivision,
City of Lake Geneva, Walworth County, Wisconsin.

SURVEYED FOR: Sue Bradner
Century 21
Lake Geneva, Wis.

Surveyed By: Jensen Surveying and Mapping, S.C.
45 S. Wisconsin St.
Elkhorn, Wis. 53121

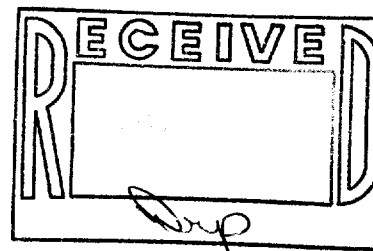

Copyright © 1987 by Jensen Surveying & Mapping S.C.

All rights reserved. No part of this survey plat may be reproduced or transmitted in any form by any means - graphic, electronic, or mechanical, including photocopying, tracing, or information storage and retrieval systems - without permission in writing from Thomas P.A. Jensen, Jensen Surveying & Mapping S.C.

MAPPING DATE: MAY 22, 1987

Note: This survey plat is not certified unless signed and sealed in red ink.

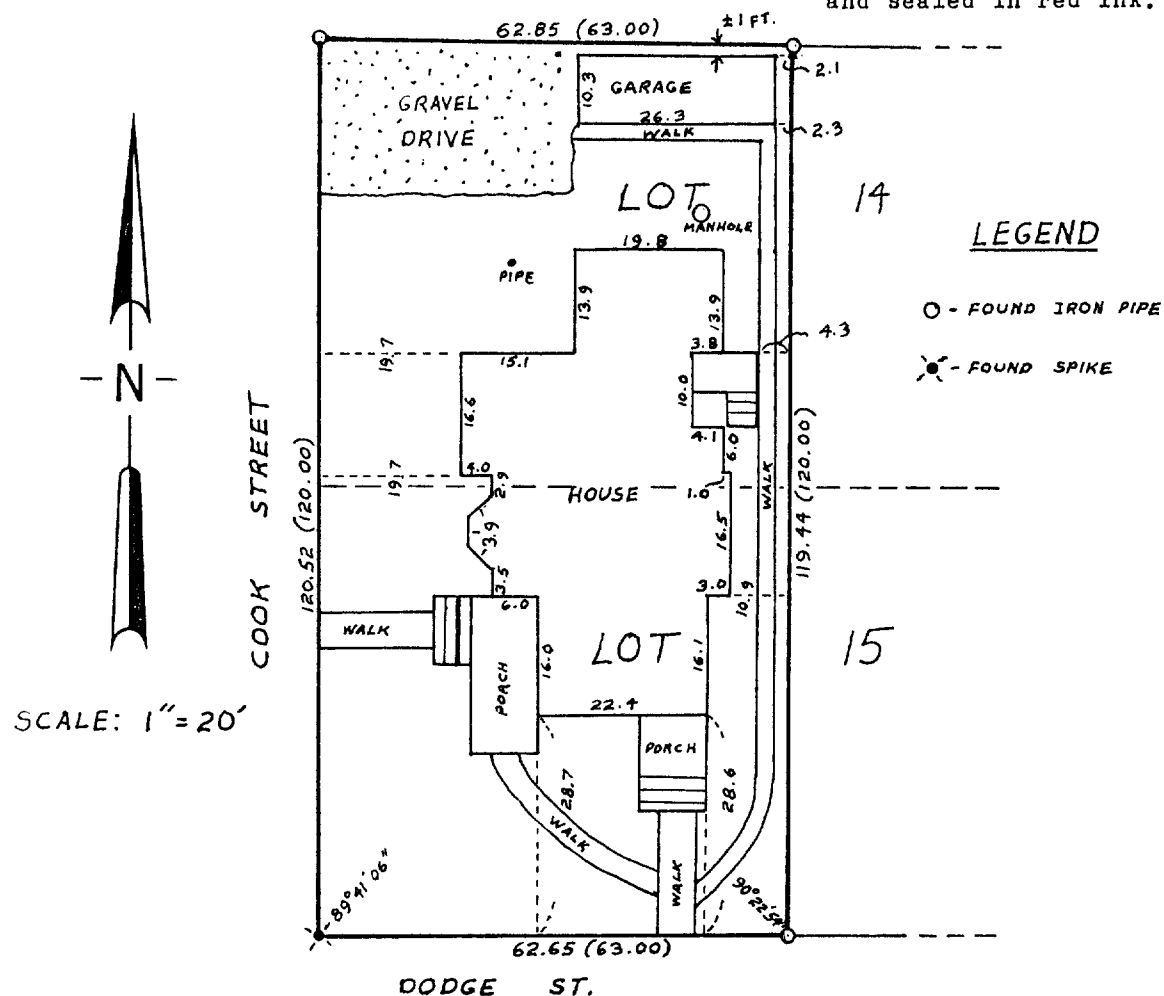

I, Thomas P.A. Jensen, Wisconsin Registered Land Surveyor, do hereby certify that this survey was performed by me, or under my direction, in full compliance with the owner's/agent's instructions and Chapter A-E 5 of the Wisconsin Administrative Code "Minimum Standards For Property Surveys"; and that this map is an accurate representation thereof to the best of my knowledge and belief.

Thomas P.A. Jensen R.L.S-1084
Jensen Surveying & Mapping S.C.

1987.056

7-998