

PLAT OF SURVEY

-of-

Lot 4 of Certified Survey Map No. 1608, located in the Northeast 1/4 of Section 1, T1N, R17E, City of Lake Geneva, Walworth County, Wis.

SURVEYED FOR: ROBERT LOEHRER SURVEYED BY:
1120 Glenview Rd.
Glenview, IL 60025

Jensen Surveying & Mapping S.C.
45 S. Wisconsin St. P.O. Box 322
Elkhorn, Wisconsin. 53121
(414) 723-3434

Bearings
referenced
to Certified
Survey Map No. 1608

LEGEND

- Found iron rod
- Set iron pipe
- Set wood stake and lath

SCALE: 1" = 30'

Mapping Date: October 3, 1987

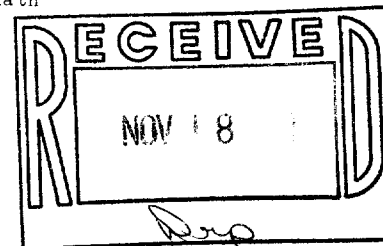
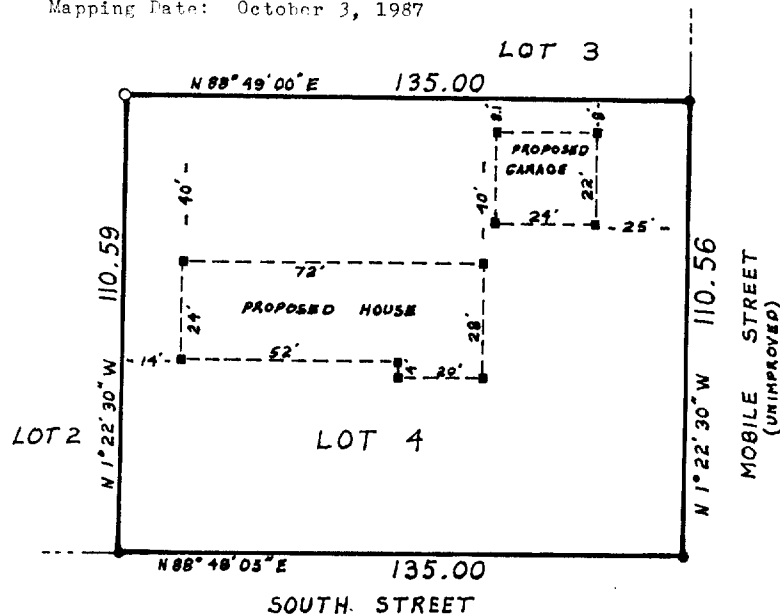

Copyright © 1987 by Jensen Surveying & Mapping S.C.

All rights reserved. No part of this survey plat may be reproduced or transmitted in any form by any means - graphic, electronic, or mechanical, including photocopying, tracing, or information storage and retrieval systems - without permission in writing from Thomas P.A. Jensen, Jensen Surveying & Mapping S.C.

I, Thomas P.A. Jensen, Wisconsin Registered Land Surveyor, do hereby certify that this survey was performed by me, or under my direction, in full compliance with the owner's/agent's instructions and Chapter A-E 3 of the Wisconsin Administrative Code "Minimum Standards For Property Surveys"; and that this map is an accurate representation thereof to the best of my knowledge and belief.

Thomas P.A. Jensen R.L.S.-1084
Jensen Surveying & Mapping S.C.

Note: This survey plat is not
certified unless signed
and sealed in red ink.

Job reference No. 1987.112 X