

DUNHAM & RASMUSSEN
SURVEYING & ENGINEERING
DELAVER, WISCONSIN

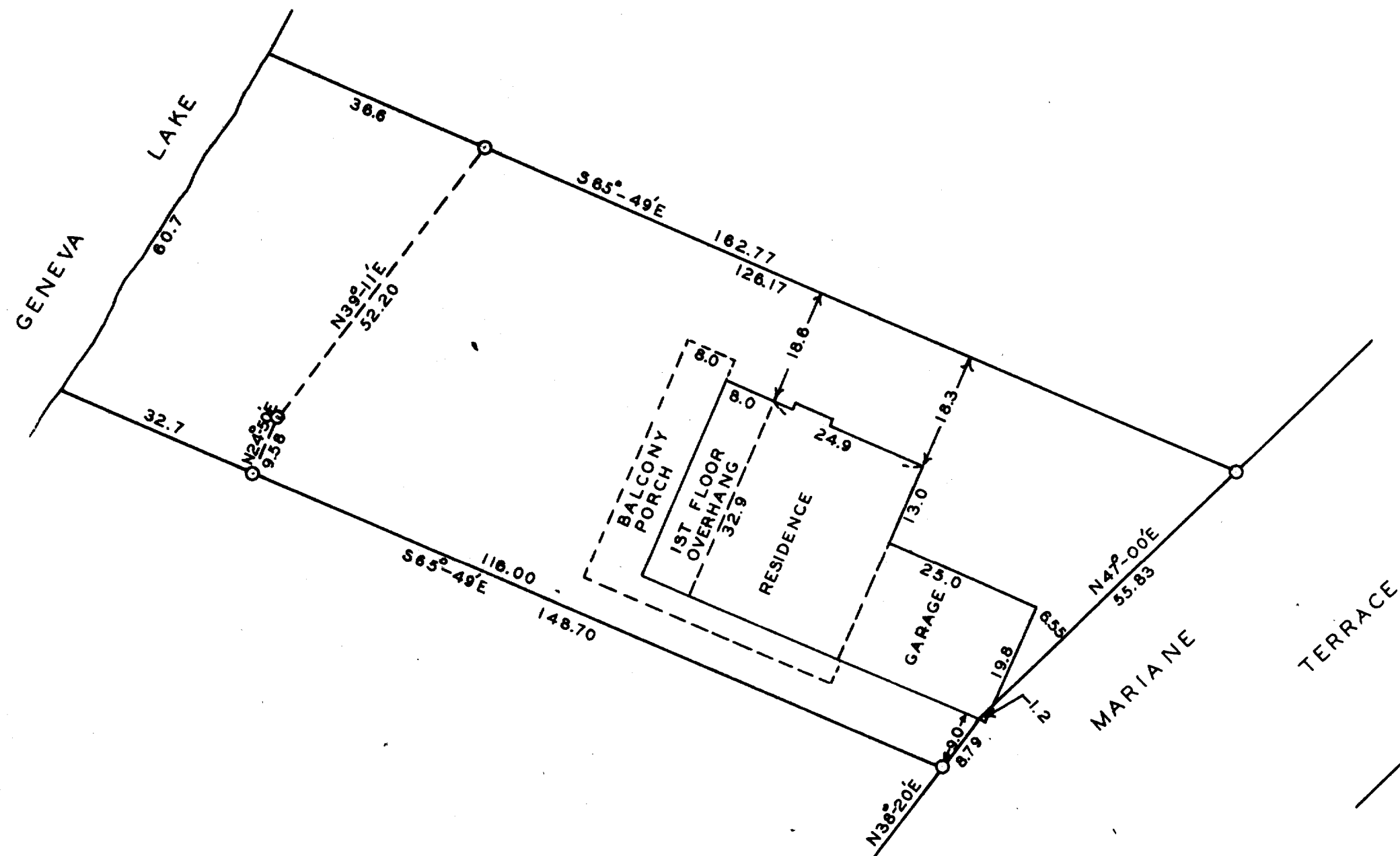

Scale - 1" = 20'
O = Iron Pipe



STATE OF WISCONSIN)
WALWORTH COUNTY)SS

I, George T. Dunham, do hereby certify that I have surveyed the property described as follows:

Lot 14 of Syverstad Lake Shore Estates located in Section 1, T 1 N
R 17 E, City of Lake Geneva, Walworth County, Wisconsin,

and that the plat shown above is a correct representation of the property lines and of the improvements located thereon.

November 8, 1961

George T. Dunham
George T. Dunham, Surveyor

7-99