

ABELL  
SURVEYING & MAPPING  
DELAVER, WISCONSIN 53115  
414-728-6737

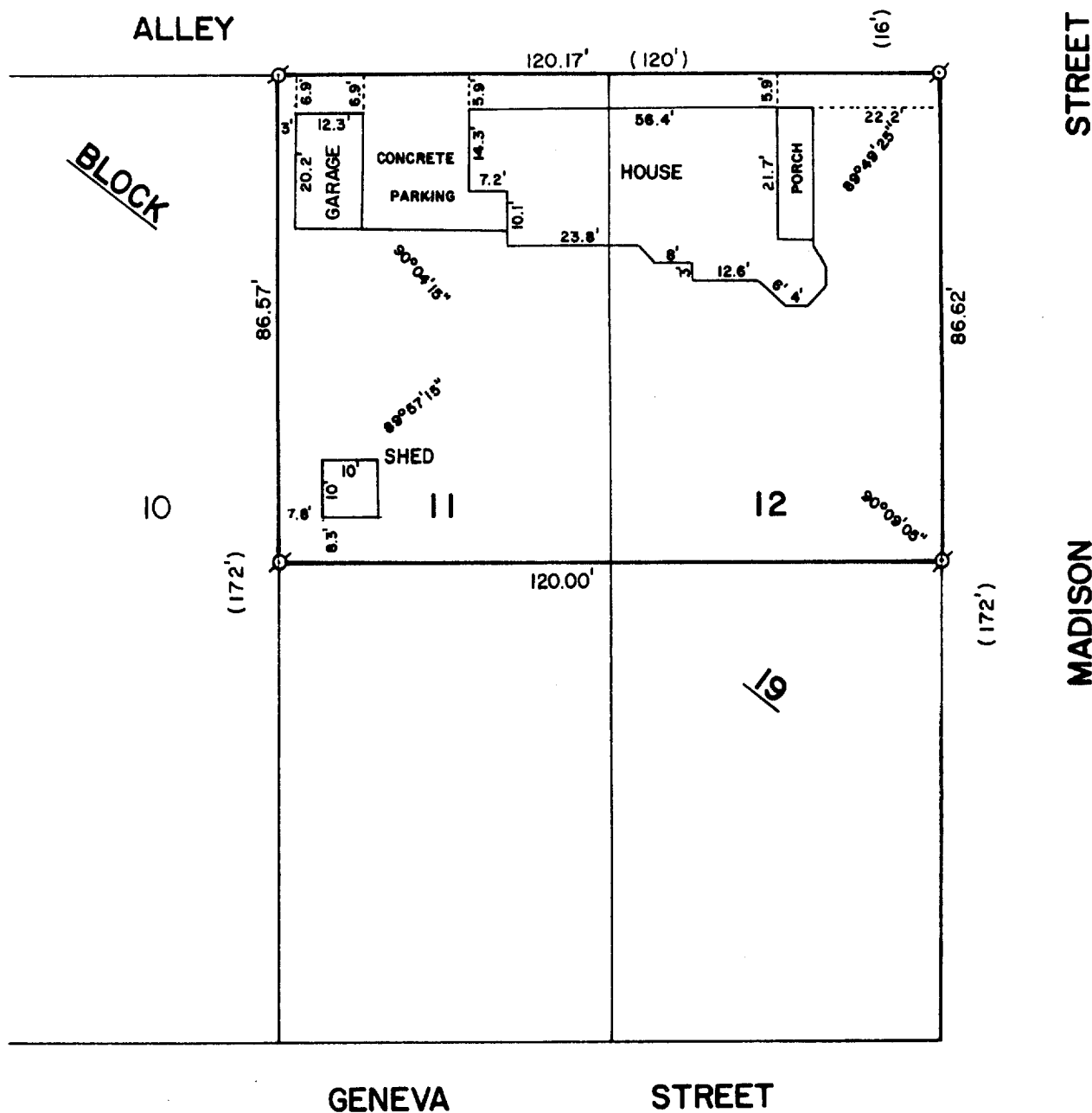

PLAT OF SURVEY OF

THE NORTH 1/2 OF LOTS 11 AND 12, BLOCK 19 OF THE  
ORIGINAL PLAT OF THE VILLAGE, NOW CITY, OF LAKE  
GENEVA, WALWORTH COUNTY, WISCONSIN.

ORDERED BY: ANCHOR SAVINGS & LOAN  
201 BROAD ST.  
LAKE GENEVA, WI 53147

OWNER: ANCHOR SAVINGS & LOAN



SCALE - 1"=30'

LEGEND

⊙ - IRON PIPE FOUND  
( ) - RECORDED AS

I, DAVID F. ABELL, DO HEREBY CERTIFY  
THAT I HAVE SURVEYED THE PROPERTY  
HEREON DESCRIBED ACCORDING TO THE  
OFFICIAL RECORDS AND THAT THE PLAT  
HEREON IS A CORRECT REPRESENTATION  
OF THE PROPERTY LINES TO THE BEST OF  
MY KNOWLEDGE AND BELIEF.

*David F. Abell*

DAVID F. ABELL  
WISCONSIN REGISTERED LAND SURVEYOR, S-1596

*October 23, 1987*

DATE JOB NUMBER - 87164

NOTE: THIS IS NOT A CERTIFIED COPY UNLESS SEALED.