

LAND SURVEYING • SUBDIVIDING • LAND PLANNING

LAKE GENEVA, WISCONSIN 53147

414-248-3697

SPRING STREET 66' WIDE

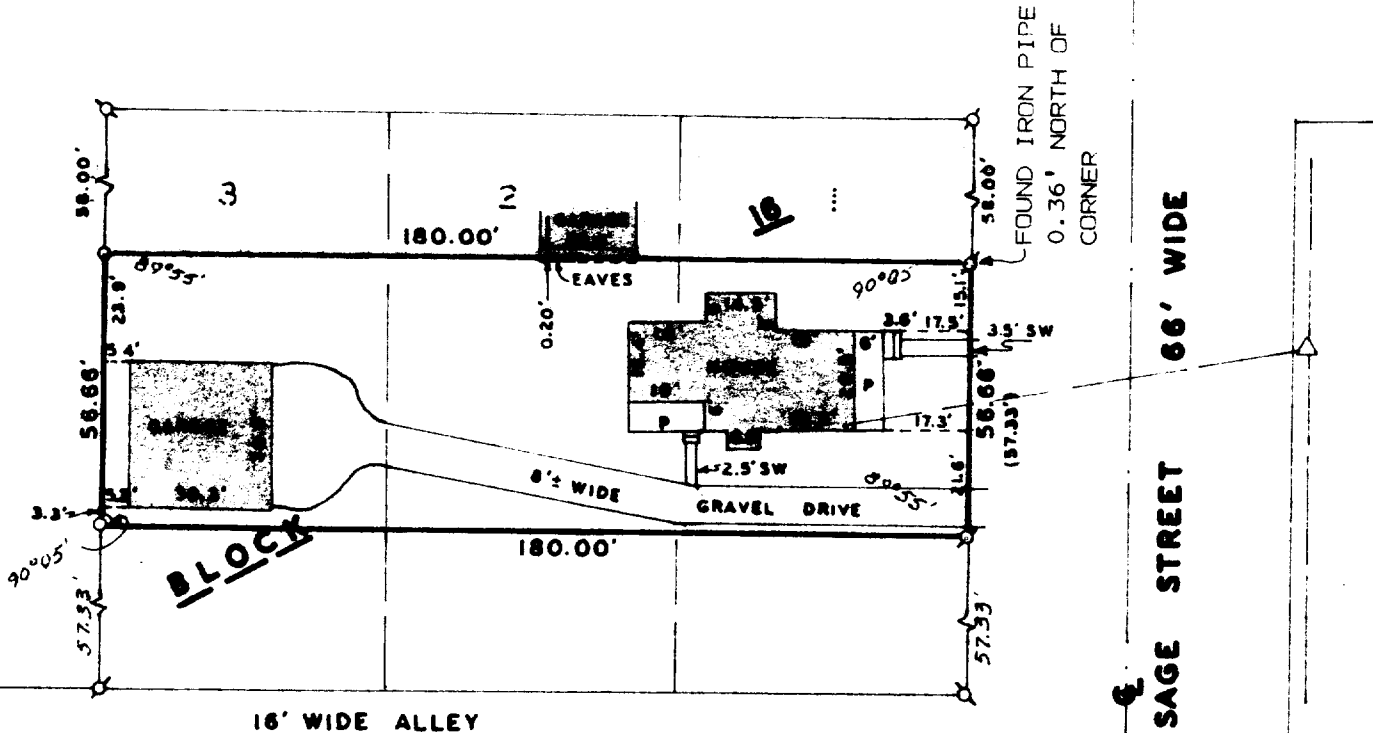

SCALE: 1" = 40'

LEGEND

- () - AS RECORDED
 Ø - IRON PIPE FOUND
 O - IRON PIPE SET
 Δ - UTILITY POLE
 — - OVERHEAD UTILITY LINE
 P - PORCH
 SW - SIDE WALK

ORDERED BY: DEAN L. STARKEY
930 SAGE ST.
LAKE GENEVA, WI.53147

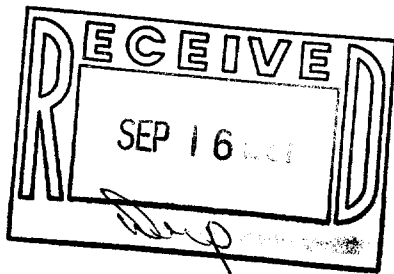

PLAT OF SURVEY OF

THE SOUTH 56.66 FEET OF THE NORTH 114.66 FEET
OF LOTS 1, 2 AND 3, BLOCK 16, OF LAKE GENEVA
CRAWFORD MANUFACTURING COMPANY ADDITION, CITY
OF LAKE GENEVA, WALWORTH COUNTY, WISCONSIN.

I HEREBY CERTIFY THAT I HAVE SURVEYED THE ABOVE DESCRIBED PROPERTY AND THAT THE ABOVE MAP IS A TRUE REPRESENTATION THEREOF AND SHOWS THE SIZE AND LOCATION OF THE PROPERTY, ITS EXTERIOR BOUNDARIES, THE LOCATION OF ALL VISIBLE STRUCTURES AND DIMENSIONS OF ALL PRINCIPAL BUILDINGS THEREON, BOUNDARY FENCES, APPARENT EASEMENTS, ROADWAYS AND VISIBLE ENCROACHMENTS, IF ANY, TO THE BEST OF MY KNOWLEDGE AND BELIEF.

THIS SURVEY IS MADE FOR THE USE OF THE
PRESENT OWNERS OF THE PROPERTY AND ALSO
THOSE WHO PURCHASE, MORTGAGE OR GUARANTEE
THE TITLE THERETO WITHIN ONE (1) YEAR FROM
DATE HEREOF. SURVEY NOT VALID UNLESS SURVEYOR'S
SIGNATURE IS IN RED.

HAROLD H. KOLE

WISCONSIN REGISTERED LAND SURVEYOR, S-187

DATE FEBRUARY 27, 1987

REVISÉD MARCH 9, 1987

REVISÉD.