

KOLB LAND CONSULTING, INC.

LAND SURVEYING • SUBDIVIDING • LAND PLANNING

929 WILLIAMS STREET LAKE GENEVA, WISCONSIN 53147 414-248-3697

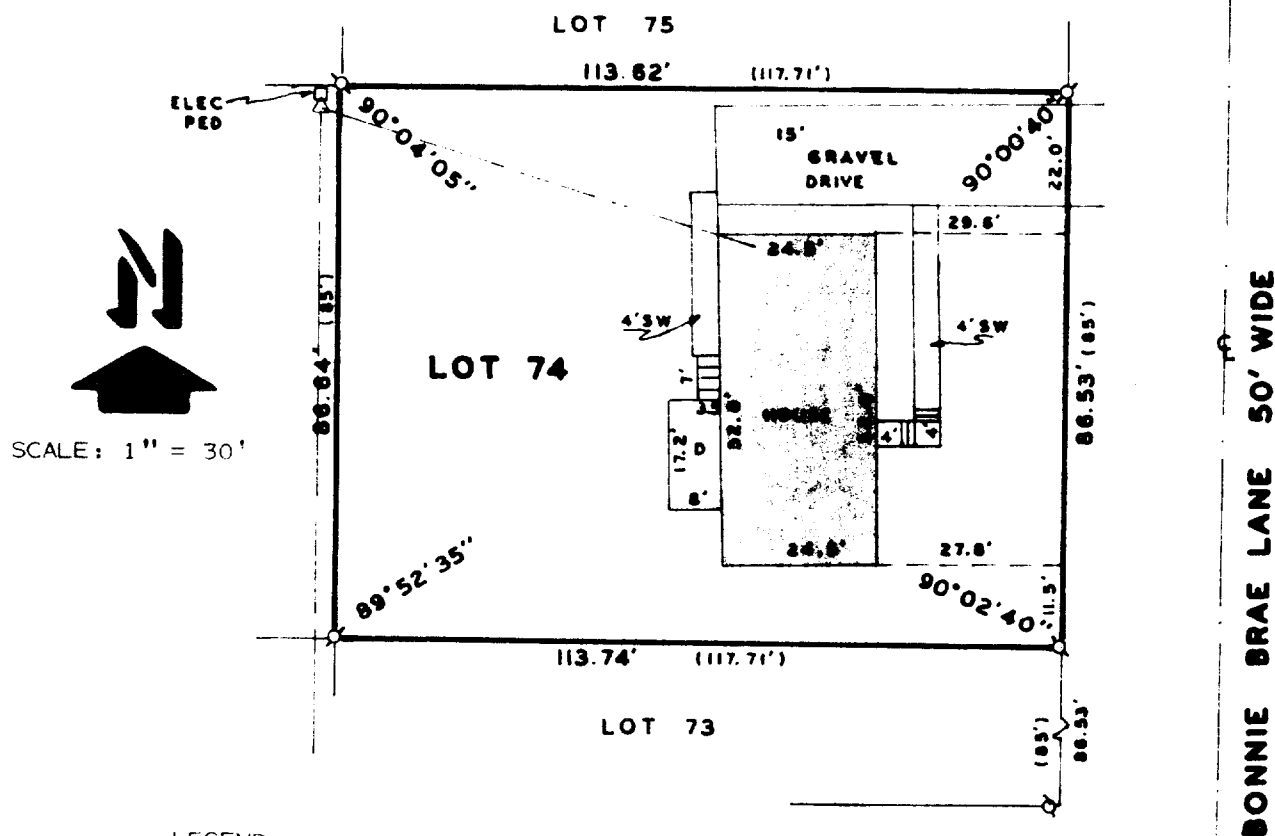

LEGEND

- Ø - IRON PIPE FOUND
- () - AS RECORDED
- Δ - UTILITY POLE
- - OVERHEAD UTILITY LINE
- D - DECK
- SW - SIDE WALK

PLAT OF SURVEY OF

LOT 74, H.E. WELLS ADDITION TO THE CITY OF LAKE GENEVA, WALWORTH COUNTY, WISCONSIN.

ORDERED BY: RICHARD J. PARSHALL
P.O. BOX 527
POWERS LAKE, WI. 53159

NOTE: OVER-RUN AND UNDER-RUN HAS BEEN PROPORTIONED BETWEEN EXISTING IRON PIPE.

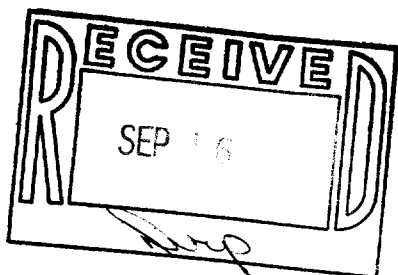

I HEREBY CERTIFY THAT I HAVE SURVEYED THE ABOVE DESCRIBED PROPERTY AND THAT THE ABOVE MAP IS A TRUE REPRESENTATION THEREOF AND SHOWS THE SIZE AND LOCATION OF THE PROPERTY, ITS EXTERIOR BOUNDARIES, THE LOCATION OF ALL VISIBLE STRUCTURES AND DIMENSIONS OF ALL PRINCIPAL BUILDINGS THEREON, BOUNDARY FENCES, APPARENT EASEMENTS, ROADWAYS AND VISIBLE ENCROACHMENTS, IF ANY, TO THE BEST OF MY KNOWLEDGE AND BELIEF.

THIS SURVEY IS MADE FOR THE USE OF THE PRESENT OWNERS OF THE PROPERTY AND ALSO THOSE WHO PURCHASE, MORTGAGE OR GUARANTEE THE TITLE THERETO WITHIN ONE (1) YEAR FROM DATE HEREOF.

SURVEY NOT VALID UNLESS SURVEYOR'S SIGNATURE IS IN RED.

HAROLD H. KOLB

WISCONSIN REGISTERED LAND SURVEYOR, S-187

DATE MARCH 10, 1987

REVISED

REVISED

205-74

7-983