

# HAROLD H. KOLB

REGISTERED PROFESSIONAL LAND SURVEYOR  
LAKE GENEVA, WISCONSIN

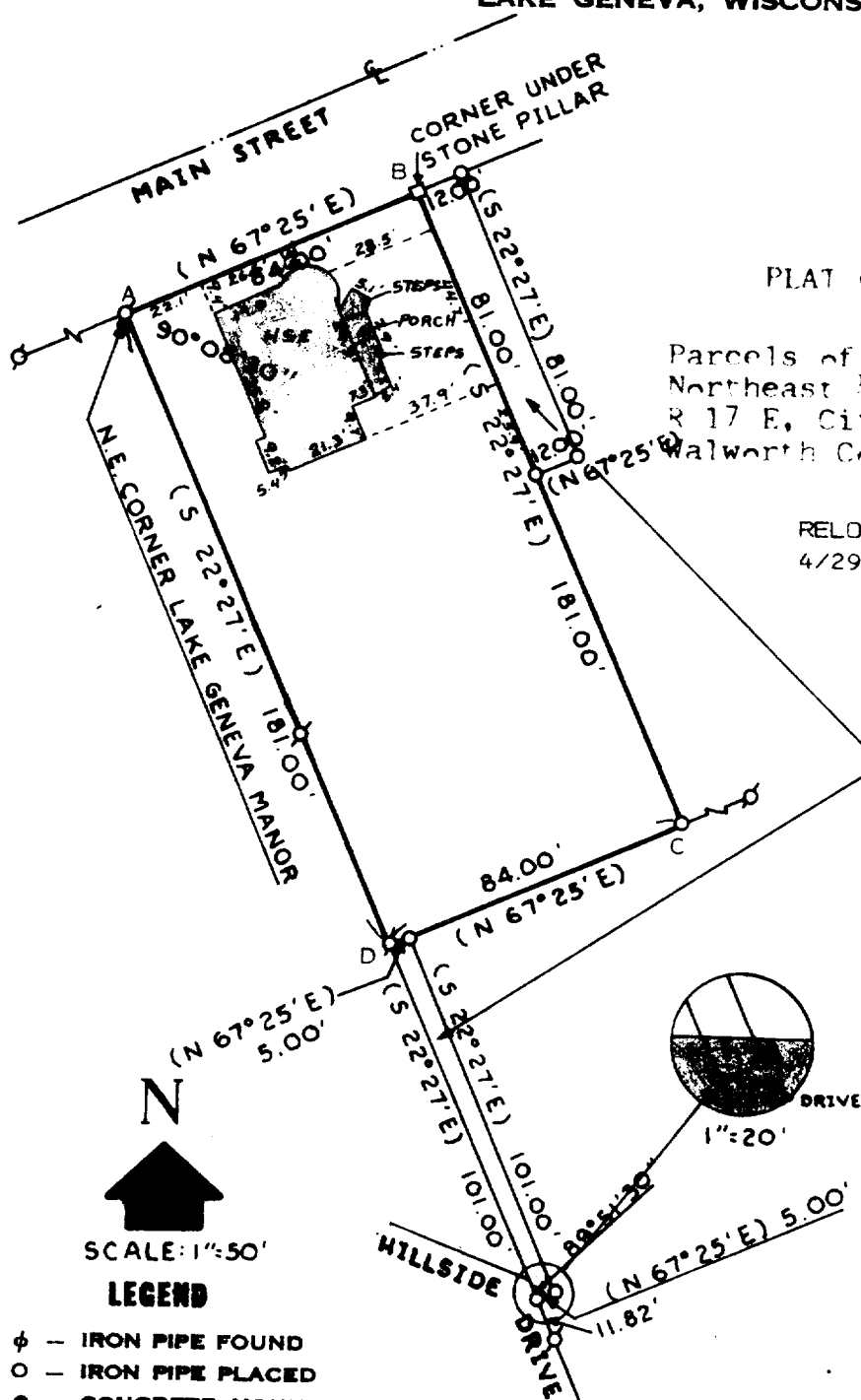

## PLAT OF SURVEY OF

Parcels of land located in the  
Northeast  $\frac{1}{4}$  of Section 35, T 2 N,  
R 17 E, City of Lake Geneva,  
Walworth County, Wisconsin.

RELOCATED CORNERS A, B, C AND D  
4/29/87

HAROLD H. KOLB

Right-of-ways as  
described in Vol.  
647, Page 213 of  
Deeds, Walworth  
County



I, HAROLD H. KOLB, DO HEREBY CERTIFY THAT I HAVE  
SURVEYED THE PROPERTY HEREON DESCRIBED ACCORDING  
TO THE OFFICIAL RECORDS, AND THAT THE PLAT HEREON  
IS A CORRECT REPRESENTATION OF THE LOT LINES.

*Harold H. Kolb*

HAROLD H. KOLB  
WISCONSIN REGISTERED LAND SURVEYOR, S-187

DATE March 7, 1974

Revised Date: March 11, 1974

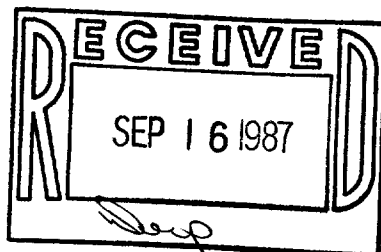

24UP-94A

BRUNING 40-108 1M-6-71

26 453

SE - 1-17-287

7-979

1-17-287 LC-453